OLYMPIAD

1961

SOUTH HIGH
TORRA

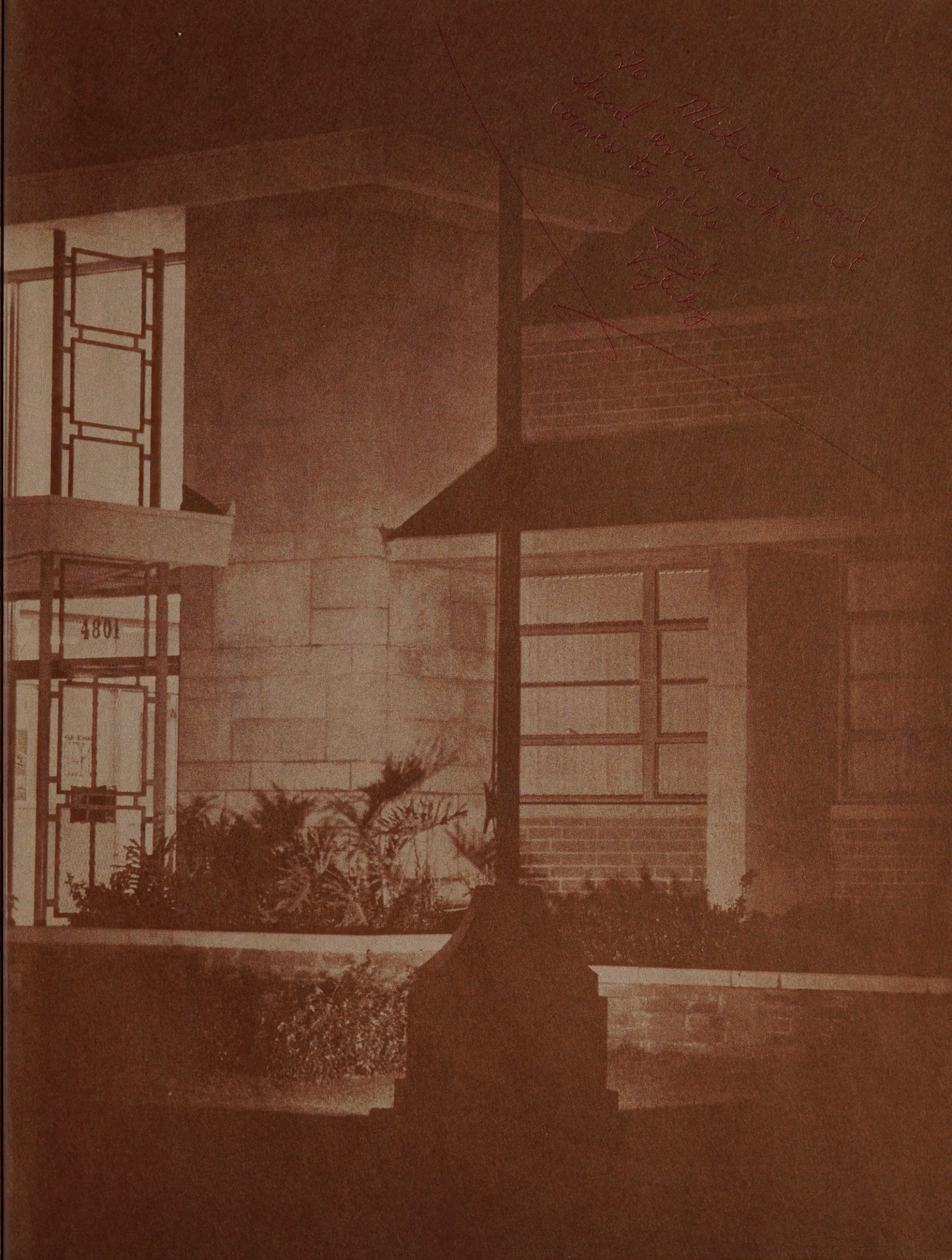

To Mike a cool head even when it comes to girls. Andy Vitky

Mike Hart

Mike. One of the most wonderful guys I have ever known. I hope I see a lot of you next year & a lot of you this summer. You and many others have made my freshman year simply wonderful. I like you a lot.

Jeanne Bartlett

P.S. Always your friend.
Hope

Mike
Its been very nice living in your hometown.
You are a swell guy.
Please stay that way.
Have fun this summer.
Lots of luck and lots of love.
Nancy

Mike,
If you get old and out of shape, remember girdles are $2.98
Fred Mullins

"Eh"
Mike, I want to tell you how much I have enjoyed being your friend & I hope we can be friends forever. I know we will be. I want you to know how much I think of you & how much I appreciate your friendship. Good luck to you always.
Lovingly,
Kippy

OLYMPIAD 1961

Mike, you are the coolest guy I know try and stay that way! P.S. (come over and go swimming some time in the summer!)

Good luck
Rick Appel
"64" (I hope)

To a good guy from a better guy.

Steve Schander

Mike,
Its been lots of fun knowing you this year. Hope to see you again in the next. "Bonne Chance".

Sandy

I don't have a whole lot of room to write but anyway... Rats a peach

Rick Appel "64"

Published by the
Associated Students,
South High School,
Torrance, California

Karl Garlid
Editor-in-Chief

PRESENTING

TEACHERS . . . . . .

STUDENTS . . . . . .

ORGANIZATIONS . . . . . .

ACTIVITIES . . . . . .

SPORTS . . . . . .

ADVERTISEMENTS . . . . . .

. . . 4

. 22

. 74

. 112

. 142

. 180

Mike
To a real good sister
from a better one
Bob Harris
P.S. I'm Parker

To a cool guy
good luck in 62
Robert Johnson

Mike - It's really been neat knowing you and I've had a lot of fun in homeroom. Stay as nice as you are, I wish you the best of luck always
Love ya!!
Susan

Four years spent in high school is but a small part of a great design—achievement of an ultimate goal, a life of promise. The OLYMPIAD, 1961, represents in pictures one year of progress toward this goal. The growth and development of the student through high school is arranged in this book as it actually happens, in a series of progressions from freshman days to senior graduation.

Mike,
It's been nice knowing you.
Good luck with the girls!!
John Robbins

WHAT GREATER OR BETTER GIFT CAN WE OFFER THE REPUBLIC THAN TO TEACH ITS YOUTH?

CICERO

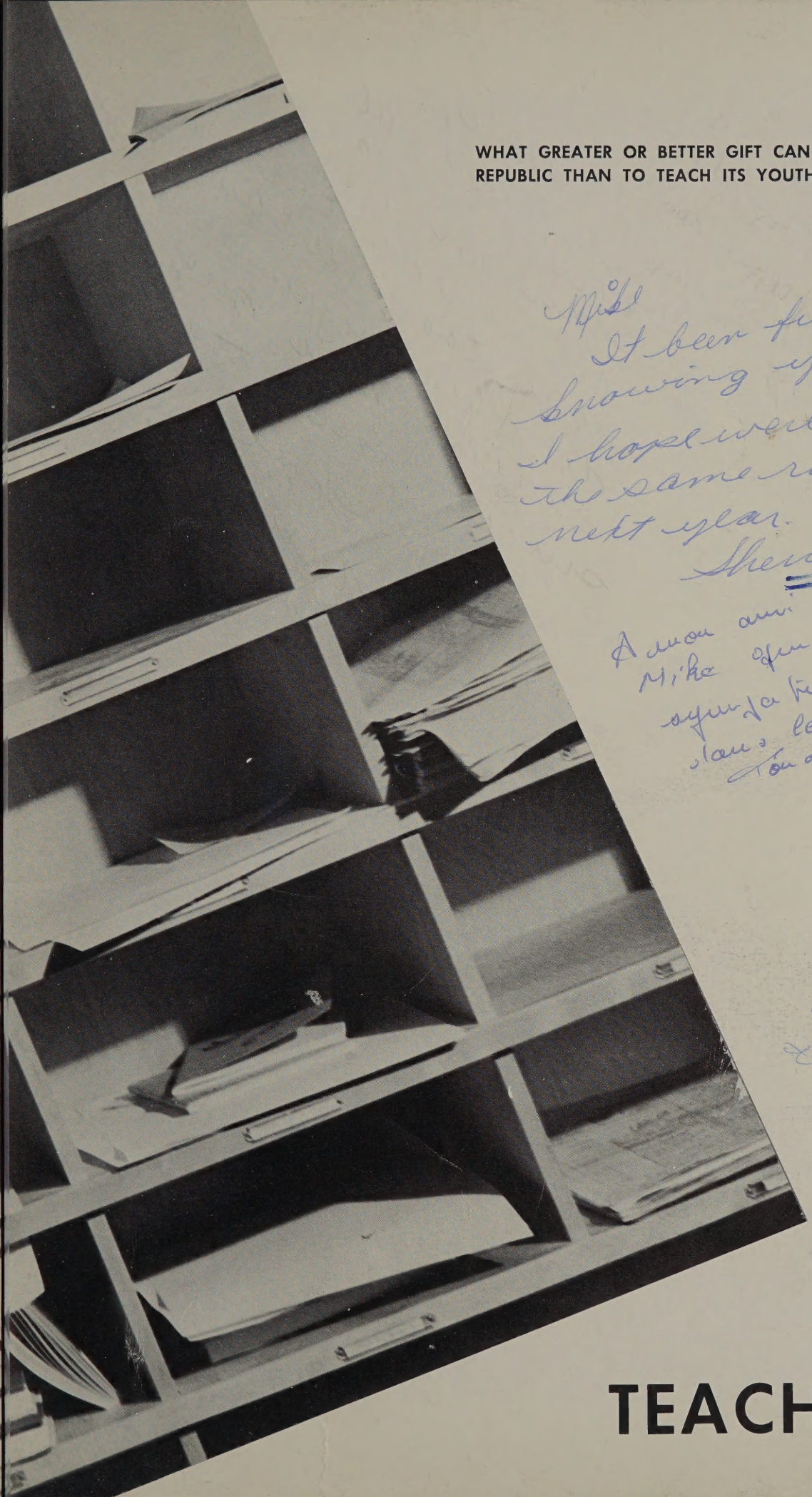

Mike
It been fun
knowing you.
I hope we're in
the same room
next year.
Sherry

A mon ami de classe
Mike que est très
sympa je veux que ce soit
dans la classe d'Anglais.
Ton ami Paule

Mike,
It's a real
nice and
sweet guy "Okay
that way"!
Cheryl

TEACHERS

DESIGNERS

Dear Mike,
Its been real nice knowing you in math class. I don't know you too well but I do think you are a really fine guy and sweet one too.
Love
Adrienne
Sanzalas

DR. J. H. HULL
Superintendent of Schools, Secretary to the Board

BOARD OF EDUCATION
Joseph G. Arnold, Clinton Cooke, President William C. Boswell, Vice-President Grace Wright, Robert H. Ellis.

PLAN FOR SPARTA'S FUTURE

School personnel d local businessmen get to know and understand each other's business professions better during the annual Business-Industry-Education Day in Torrance. Leaders in both fields participated in the opening assembly which preceded the tours of local businesses and industries. Left to right: Robert H. Ellis (Board of Education), Harold Frentz (Chairman, Education Committee), Rev. William Schatz, Joseph G. Arnold (Board of Education), Mayor Albert Isen, William Shawger (President, Torrance Chamber of Commerce), Dr. J. H. Hull (Superintendent of Schools), Dr. Stuart Marsee (President, El Camino College), William C. Boswell (President, Board of Education).

March 17 marked BIE Day, 1961. Teachers and administrators from all Torrance schools met at South High and then went to the places of business where they spent the rest of the day as guests of local business and industry.

JOHN A. LUCAS, PRINCIPAL

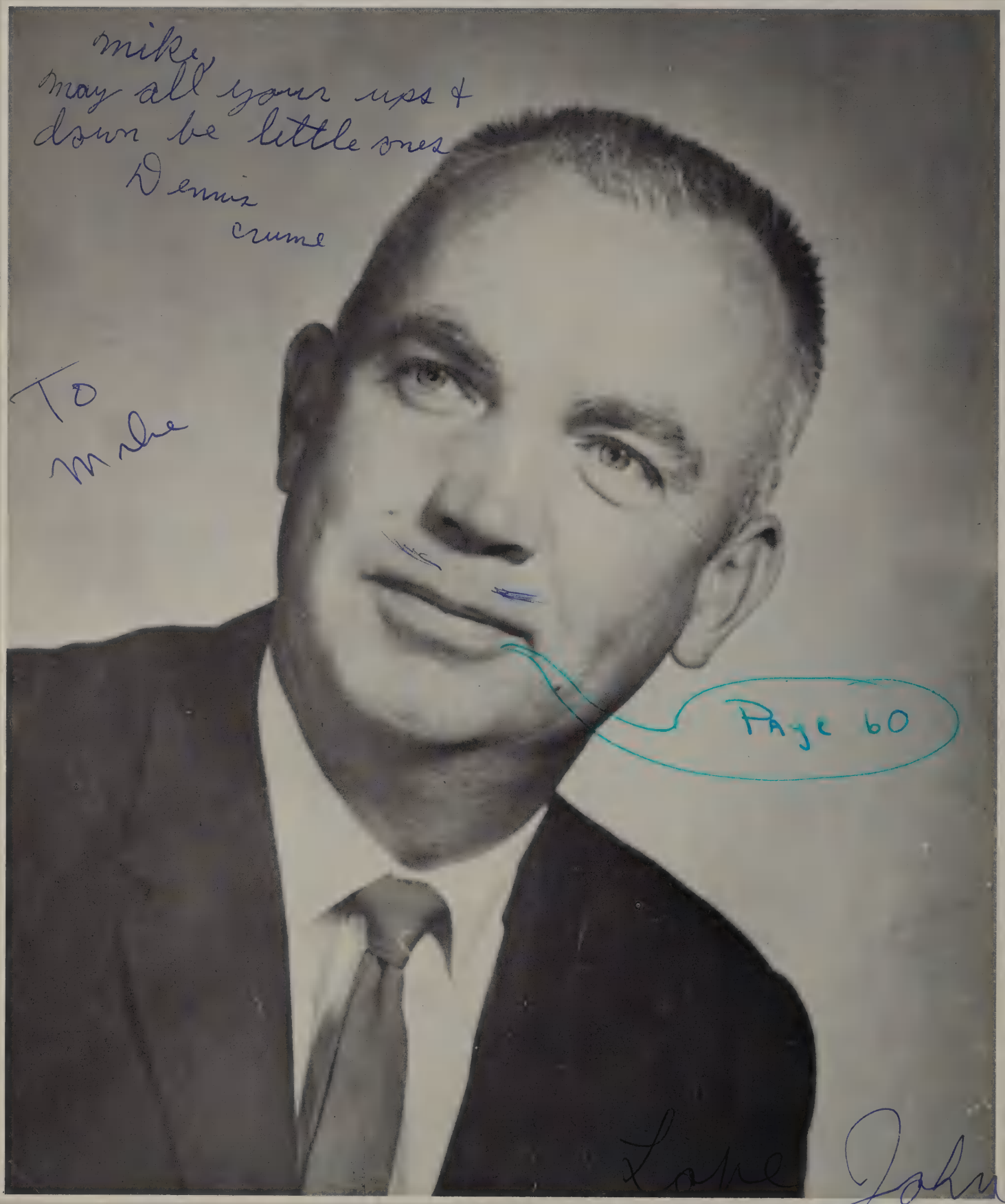

We are especially indebted to an outstanding personality of the community who has been a guide to students and teachers alike, a man who by setting an example of forthrightness and integrity, of friendliness and kindness, has enabled us to search for better ways of understanding these complex times. The influence of this man whose generous counsel has been an inspiration during his two years as principal of South High School cannot be exactly measured. The recent years have been for the community a period of extraordinary growth in terms of material progress and less tangible but equally important new ideas. To John A. Lucas, a man with a keen appreciation for progress, a man who means much to us now and will be a large part of our memory, this 1961 OLYMPIAD is dedicated.

Good morning Mr. Lucas!

Our Principal and teachers work to maintain and improve high educational standards.

Frequently he meets with district administrators, here with Dr. Kaplan, Assistant Superintendent, Special Services.

Administrators

Part Of A Great School With A New Tradition

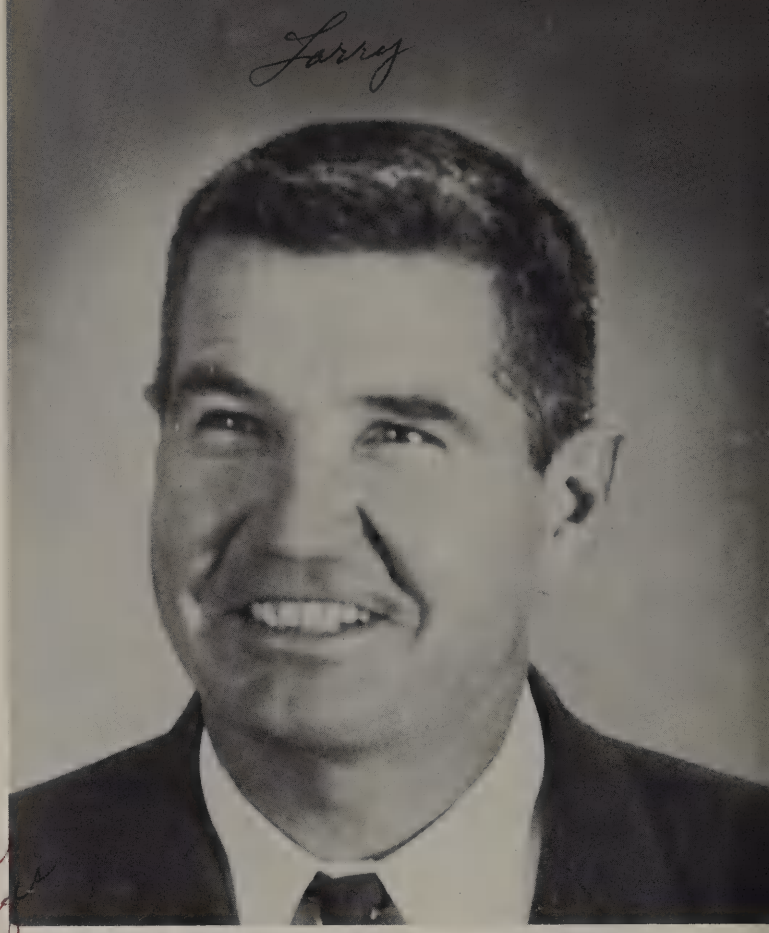

Son the three stooges

CARL I. BENSON
Assistant Principal, Student Activities

FRANKLIN ANDERSON
Counseling Advisor

MRS. JUNE BULLOCK
Curriculum Coordinator

MRS. LILLIAN DEAN
Counseling Advisor

MRS. MARY DOOLEY
Assistant Librarian

ROBERT ELLSWORTH
Attendance Advisor

MRS. DOROTHY KNUDSON
Nurse

HAIG MARASHLIAN
Assistant Principal, Instruction

J. WILLARD MORGAN
Assistant Principal, Pupil Personnel

JOSEPH MELER
Counseling Advisor

MRS. MADELINE O'CONNER
Work Experience Coordinator

MISS BARBARA RINGHEIM
Librarian

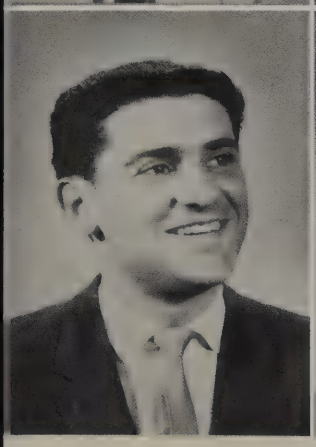

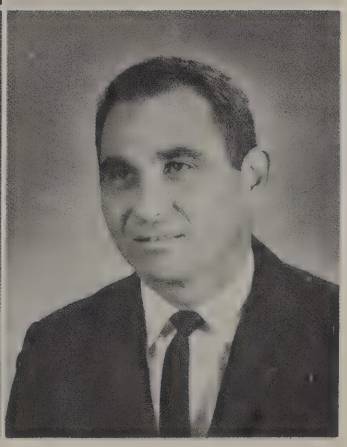

JOSEPH ROTCHER
Student Activities Advisor

MISS CARMOLITA ROUS
Counseling Advisor

STEPHEN SAPORITA
Curriculum Coordinator

Department Chairmen

Help Fashion A Versatile Academic Program

MISS PATRICIA BEASLEY
Business Education

Running a smoothly functioning school is a time consuming job.

WALTER A. CONDLEY
Contemporary Problems

WILLIAM DERRICKSON
Industrial Arts

CHARLES GABRIELSON
World Heritage

MISS NANCY J. GRAVELOT
Girls' P.E.

FRANK H. HAYNE
American Heritage

MRS. BARBARA HOLLENBECK
English

WILLIAM L. LOGUE
Science

ALAN MOORE
Mathematics

DANIEL J. O'NEIL
Freshman Problems

JAMES E. PICKARD
Practical Arts

HERBERT A. SOLOMON
Boys' P.E.

MRS. MARTHA SUMNER
Foreign Language

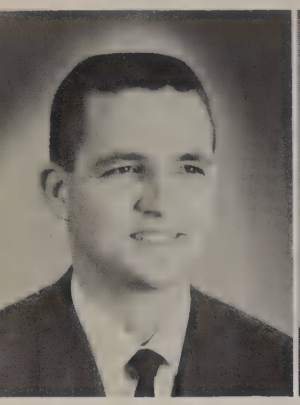

ROYCE W. ADAMS
Reading

MILAND E. ANNIS
Boys' P.E.

MISS DORIS M. AVIS
Girls' P.E., General Math

HENRY F. BAKER
World Heritage, General Science

MRS. RUTH K. BARR
Business Education

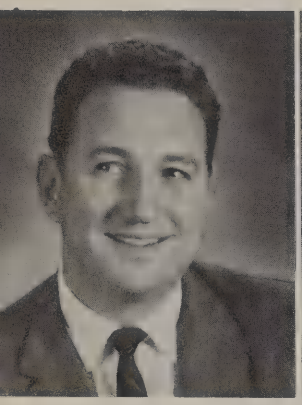

THOMAS A. BRINDLEY
Contemporary Problems,
General Science

CHARLES D. BROWN
Basic Skills
General Math

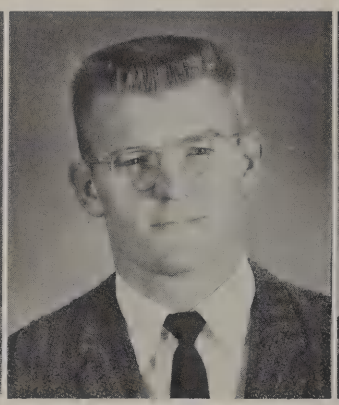

HUBERT H. BUETTGENBACH
General Science, Biology

BRUCE T. BULLOCK
Speech Therapist

WILLIAM K. BUNYAN
Biology, Chemistry

WARREN D. CROSS
Algebra, General Science

JENNINGS R. DAVIDSON
General Math, Driver Training

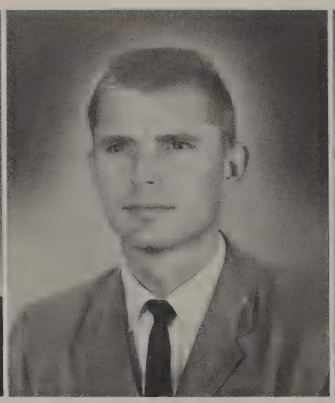

RICHARD L. DAVIS
Algebra, Physics, Science Research

MISS MARY DE VOSS
Practical Foods, Homemaking

GENE DOKTER
Algebra, Geometry

TEACHERS
TEACHERS
TEACHERS
TEACHERS
TEACHERS

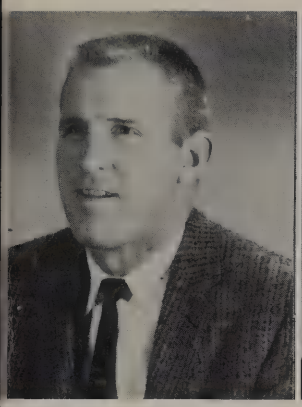

ROBERT W. BEARDSLEE
Boys' P.E., General Science

ALBION BJERMELAND
rreshman Problems, General Math

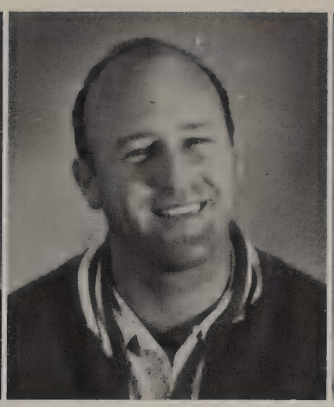

ROBERT S. BONHEIM
Boys' P.E.

MRS. BEVERLEY W. BOSAK
World Heritage, Study Skills

MISS MARSHA CADDELL
reshman Problems, Speech

DAVID W. CORMAN
H. & D. I., Boys' P.E.

MRS. MADELYN T. CREIGHTON
Speech, Drama

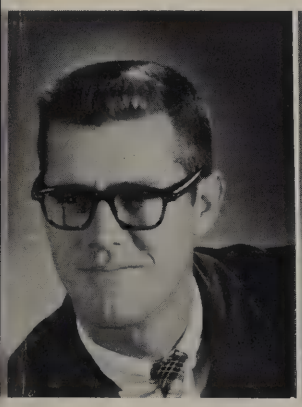

ROBERT H. FREEMAN
nguage Arts IV, Journalism,
American Heritage

MISS BARBARA GOEMER
Girls' P.E.

MRS. BETTY J. GREBEL
Freshman Problems
Language Arts IV

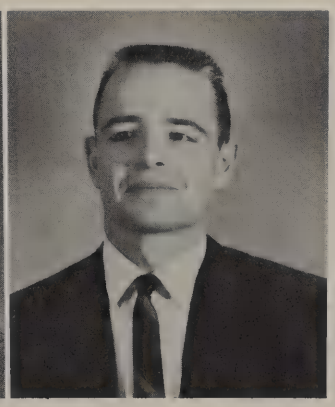

RAY F. HAACK
Chemistry

JAMES K. HANNY
Driver Training, Boys' P.E.

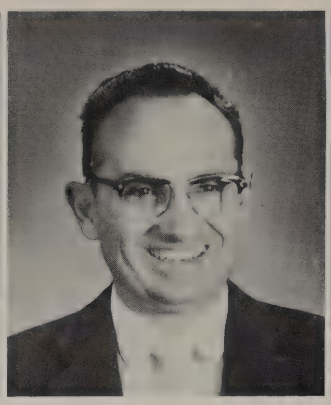

ELDON B. HART
American Heritage, Photography

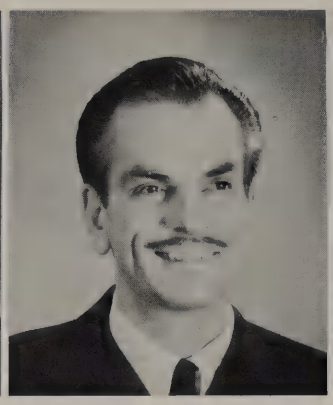

GLENN F. HAWLEY
Band, Choir

VON W. HERSHEY
Freshman Problems, Mathematics, Driver Training

MRS. ROLLEEN K. HOOVE
Freshman Problems, Englis

MRS. CORINNE KLINE
Clothing

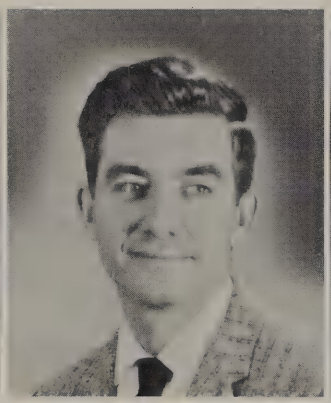

DONALD LAMONT
American Heritage, Study Skills

MISS PATRICIA LAWLER
American Heritage, Annual

JEROME R. LEDDY
Geometry, Algebra

MAX L. LOMAS
General Science, Driver Train
Sports

MRS. JO McBRIDE
German, Russian, French

MRS. LUCILLE G. McCUTCHEN
Business Education

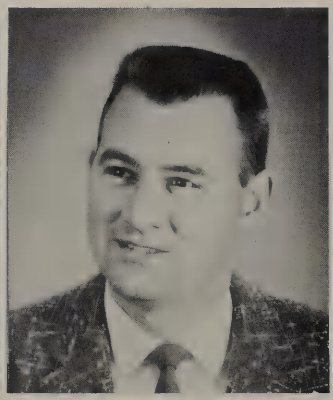

MARK G. McILVAINE
Boys' P.E.

JAMES J. McILWRATH
Freshman Problems, Driver Training

MISS DONNA McLAIN
Girls' P.E.

MRS. JOANNE HORNE
hman Problems, Girls' Glee

DONALD JACKMAN
World Heritage, General Math

GILBERT L. JOHNSTON
Trigonometry, Solid Geometry, Algebra

GRANT JONES
Biology, General Science

MRS. BETTY LOWE
temporary Problems, World Geography, Calif. History

STERLING LOWE
Drafting

MRS. SUZANNE MacPHERSON
American Heritage, Senior English

TEACHERS
TEACHERS
TEACHERS
TEACHERS
TEACHERS

ROBERT McSPADDEN
asic Skills, General Science

WILLIAM J. MALEY
Woodshop, Drafting

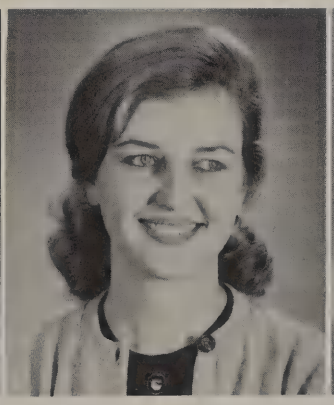

MISS WINIFRED MARICH
Spanish

MRS. RUBY MARTIN
Spanish, World Heritage

MRS. SARAH MICEK
Geometry, Algebra

MISS MARIANNE MILLARD
Girls' P.E.

MISS NORMA MUESING
Foods, Modern Living

MARLIN C. MUSE
World Heritage, Drama

ROBERT W. NIXON
General Science, General Math, Driver Training, Sports

DAVID J. PSALTIS
Business Education

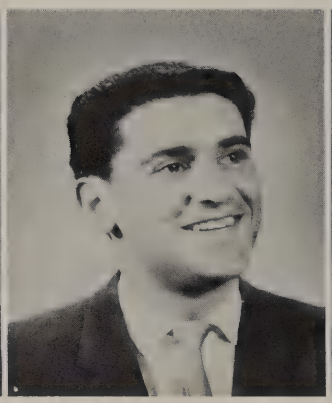

JOSEPH ROTCHER
Leadership

EDWARD J. ROWE
American Heritage, Driver Training

GLEN D. SCHWENDEMANN
World Heritage, Driver Training

RICHARD M. SCULLY
Driver Training, General Science

MRS. JACQUELINE STRANGMAN
Girls' P.E.

JOSEPH M. STUART
American Heritage, Boys' Sports, Driver Training

DAVID M. TOLLEFSON
Sports, Driver Training

KENNETH F. TUXFORD
Arts

GEORGE WAGNER
Spanish

TEACHERS
TEACHERS
TEACHERS
TEACHERS
TEACHERS

MRS. MADELINE O'CONNOR
Sales and Merchandise,
Work Experience

DELBERT L. PECKUMN
Metalshop

JAMES A. PERRY
Business Education

DONALD R. PIERSON
Business Education

JOHN S. SILADY
Driver Training

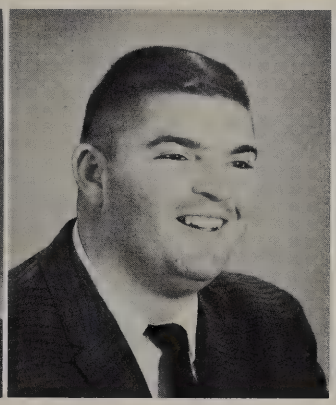

HAROLD S. SPEZMAN
World Heritage, General Science

HERMAN P. SPONHEIM
General Math, Freshman Problems

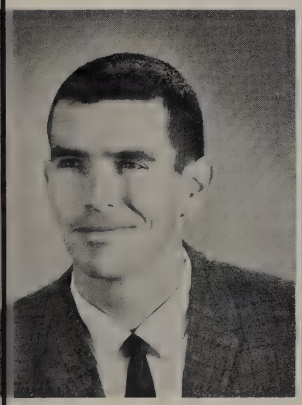

FREDERICK A. WILLSON
Boys' P.E., Biology

MRS. IRMA WILSON
Freshman Problems, General Math

GEORGE A. ZAVISLAN
Study Skills, Freshman Problems

SPARTAN PERSONNEL

MRS. ETHEL BECK
Mr. Maraslian's Office

MRS. IRENE BOGGIO
Attendance Office

MISS ELSIE DRISCOLL
Mr. Lucas' Office

MRS. FLORENCE GEIGER
Library, Attendance Office

MRS. BETTY GUTTER
Audio Visual

MRS. KATHRYN McCUSKER
Mr. Benson's Office

MRS. LILLIAN MANN
Attendance Office

MRS. RUTH PATTON
Activities Office

MRS. HELEN PRITCHETT
Counseling Office

MRS. JEAN WHITE
Curriculum Co-ordinator's Offic

Keeping South High shiny bright . . . standing here from left to right: Gilbert Lowe, Cliffor Cox, Martin Nieder, Jackson Thomas, Minnie Mooneyham, Charles Cummins, Pete Lennon, Art Landon, Charles Rice. Kneeling: David Drazkowski, Barry Pizzolonglo, Harold Stanford, and William McManigal.

MRS. VIRGINIA KING
Counseling Office

MRS. MARGARET LENNON
Mr. Morgan's Office

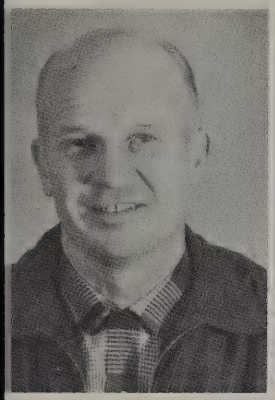

MR. RICHARD PUESCHELL
Head Custodian

MRS. ELEANOR SAUNDERS
Cafeteria Manager

Driving Spartans to and fro, lined up for us in a row are H. E. Loutzenhiser, F. D. Gipe, T. L. Brown, J. Adams, and D. L. Sturges.

Working hard to keep the Spartans well fed. **Front row,** left to right: Rebecca Ucuzolu, Frances Beadle, Gertrude Kidner, Beverly Sampson, Claire Scates, Alyce Brown. **Row II:** Lucille Gonta, Tillie Dipley, Bernice Manroe, Lucille Crawshaw, Irene Smith, Margaret Meyer, Thelma Himds.

Michele
John
Nicole

THE YOUTH OF A NATION ARE THE TRUSTEES OF POSTERITY

DISRAELI

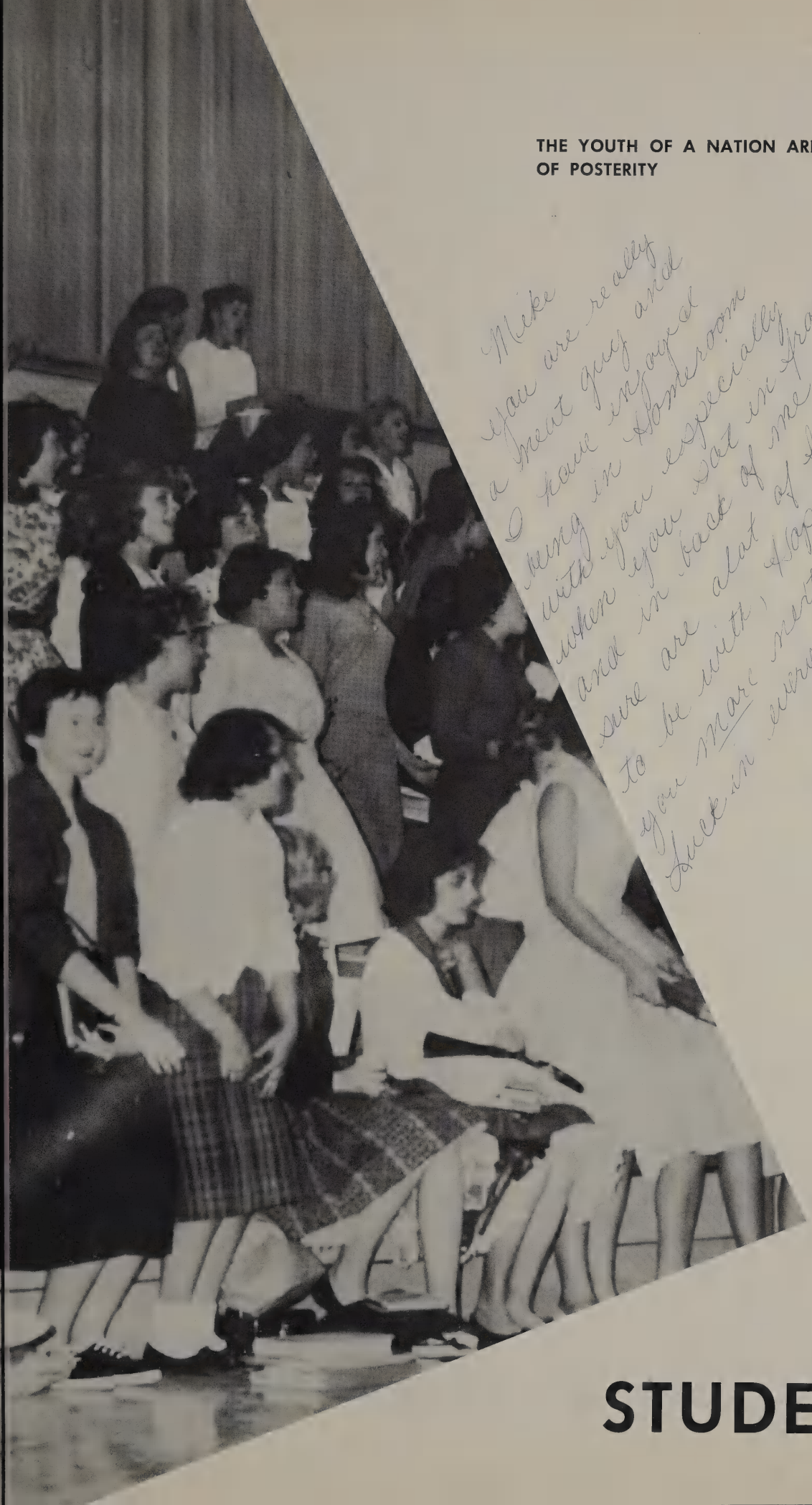

Mike
you are really
a great guy and
I have enjoyed
being in Homeroom
with you especially
when you sat in front
and in back of me. You
are a lot of fun
to be with. Hope to see
you more next year. Good
luck in everything you do
Love ya
Marie
'64

STUDENTS

Row I: Cherry Morris, Joyce Weiser, Jeanne Leonhard, Carol Terry, Nancy Skaggs, JoAnne Turner, Susan Sharon, Rosemary Stanfield, Marcella Lucero, Karen Mehner. **Row II:** Mr. Bjermeland, Ronald Cooke, Toby Patterson, Michele Walsh, Melody Moran, Lana Hurst, Sandy Salveter, Vicki Karlson, David Redding, Tim Westergard. **Row III:** Donald Jones, Dick Burton, Rick Gilbert, Craig Campbell, Dennis Martin, Robert Mason, Michael Peterson, Dave Ohlman, Steve Berry. **Row IV:** Haydon Leedy, Mike Hart, Dennis Crume, Jeff Stone, John Dipley, Robert Harris, Chuck White, Bradley Freer.

Row I: Victor Bickmore, Richard Anderson, Valerie Loeschmann, Jeanie Mathis, Linda Dalton, Kay Mikelson, Sandi Reaves, Judy Fussell, Horace Smith, Stanley Moore. **Row II:** Mr. Bjermeland, Marlowe Campbell, Nick Heflinger, Libby Helms, Cynthia Jennings, Linda Hoyer, Lois Watson, Mary Ann Percy, Susan Wigley, Chris Wing. **Row III:** Jane Robinson, Suzie Bates-Lane, Gwen Carlson, Carolyn Gooden, Kitty Walker, Sandra Charles, Linda Calohan, Mary Collins, Anita Bakove, Joanne Decker. **Row IV:** Lee Risler, Bill Gibsen, Greg Golembiowski, Jack Lawson, Fred Ball, Don Van Valkenburg, Lenny Yerkes.

Row I: John Bell, Glenn Fisher, Jill Eckersley, Michele Sullivan, Karen Anderegg, Diane Pringle, Cathy Loewenberg, Harriet Smith, Jim DeLanoy, Sheryl Palmer, Steven Brown. **Row II:** Miss Caddell, Vickie Evans, Suzanne Lotridge, Terri Beutter, Bob Fuhrmann, Walter Wald, Luther Hester, Teresa O'Jibway, John Dickey, Carol Presson, Gordon Jones. **Row III:** Kelly O'Conner, Kathy Webb, Bonnie Brett, Susan Handy, Carla Whistler, Virginia Griffin, Linda Taylor, Terry Sanders, Carleen Costa, Sandra Gatewood. **Row IV:** Gregory Jurisich, Jim Culp, Gary Trumpler, Don Lee, David Ledford, Robert Klimeczko, Ralph Hewitt, James Peterson, Jon Oswald.

Freshmen

Embarked Upon New Adventures
Their Heads Abuzz With New Ideas

Row I: Donna Agren, Vicki Peebles, Pat Smith, Sharon Palm, Linda Blank, Pam Hazelton, Rachel Garcia, Jean Leavitt, Linda Human, Brian Maddox. **Row II:** Miss Caddell, Robert Hill, Ken Roberson, Sandy Demeule, Vicki Robbins, Kathy Schaffer, Marilyn King, Janet Salby, Donna Boyd, John Soto. **Row III:** Dale Tinch, Lonnie Argabright, Jerry Johnson, Bob DeWaide, Ron Traub, Robert Bow, Wayne Yerton, Rae Mills, George Williams. **Row IV:** Leonard Johnson, Dwain Harbison, Jim Davis, Gary Bogolea, Max Grogan, Ken Dallenbach, Scott Smith, Steven Livingston, John Moxer.

Row I: Becky Nelson, Carol McCoy, Cheryl Wood, Sherry Johnsen, Jennifer Wiley, Susan Godfrey, Judi Weyant, Sandy Sedgwick. **Row II:** Mrs. Grebel, JoAnn Blackburn, Kathy Carstens, Sherry Staker, Liz Koring, Pat Johnson, Marianne St. Andre, Buddy Ruhl. **Row III:** Mike Pooler, Tom Harris, Larry Simpkin, Joe Jones, Robert Marich, Stan Rollins, Jim Melugin, Skip Sedgwick, Rick Lassen. **Row IV:** Bruce Wolfe, Lowell Mondragon, Jerry Smith, LeVane Forsythe, Richard Appel, John Evans, Doug Hall, Fred Rosenberg.

Row I: Cynthia Lehto, Lee Minter, Connie Thornton, Sandra Mayer, Ray Richard, Rudy Gamuzza, Danny Sherrell, Charles Hayner, Louis Akers. **Row II:** Mrs. Grebel, Paula Kaiser, Thomas Hyatt, Bernd Beutenmuller, Cherri Carter, Harriet Young, Kathy Branstetter, Susan Pietz, Jeane Powers, Elizabeth Davidson. **Row III:** Nancy Albright, Nancy Goldenberg, Laura Wheeler, Susan Arndt, Dottie Causky, Toni Bunch, Candy Bromm, Ginger Cowman. **Row IV:** John Davis, Norman Britton, Bill Beasley, Ted Hoberg, Steve Thompson, Frank Hoy, Steve Islander, Bob Gadbois, Jim Hall.

Row I: Carrie Moore, Donaldine Boyd, Susan Busha, Pam Wallace, Mandy McGhee, Sue Keaton, Maureen Root, Judy Sykes, Carrol Lee Malcolm, Priscilla Palmer. **Row II:** Mr. Hershey, Connie Stafford, Bettie Wiegel, Rebecca Sisk, Jeanne Snoden, Robin Rector, Coralie Haworth, Melinda McElroy, Donna Phipps, David Palmer. **Row III:** Jeff Nicholson, Mark Fletcher, Greg Gerard, Ron Fleming, Micheal Adams, Bob Green, Mike Holland, Jerry Fink, Barry Christensen, Stefan Chamara. **Row IV:** Mike Corey, Wayne Young, Danny Allman, Dean Johnston, Mike Warmer, Bill Harris, Dave Fischer, Philip Herrera.

Row I: Linda Snodgrass, Barbara Johnson, Phyllis Evans, Pamela Davey, Sharon Ray, Donna Trickel, Holly Van Zandt, Dianne Smith, Marsha Johnson, Kiyoko Taniguchi, Steve Fulton, Craig Hattem, Bob Franjose. **Row II:** Mrs. Hoover, Craig Muhonen, Diane Friend, Pat Grover, Carol Zellner, Margaret Becker, Kathy Nichols, Cherlyn Burch, Betty Chatfield, Sharon Wood, Julie Moye, Ronnie Hansen. **Row III:** Debbie Dunwell, Joyce Grissom, Liz Mason, Carol Clinton, Jeannie Marshall, Janice English, Julie Jenkins, Carol Pfau, Janet Welhouse, Carole Brown, Linda Hinson. **Row IV:** Ray Allen, Clark Garen, Ronald Johnston, Steve Boggs, John Callahan, Leonard Schow, Robert Palmer, Randy McKay, Rick Roberts, Bill Denman.

The Class Of '64

Learned About Traditions To Be Set And Standards To Be Met

Row I: Donna Schuman, Patty McCabe, Brenda Coleman, Pat Lewis, Sue Shields, Kathy Bourcier, Sallie Hovey, Vivian Shaffeith, Pat Gaynor, Jan Waelker, Anita Terry. **Row III:** Mrs. Hoover, Mary Gosser, Joan Schwartz, Harriet Margolin, Elizabeth Stenger, Susan Durand, Sandra Davis, Shirley Frayne, Penny Rettig, Gayle Newell. **Row III:** Dennis Estabrook, Richard Gebhard, Paul Kettering, Jeff Thompson, Fred Koch, John Marjala, Robert Johnson, Phil Lytle. **Row IV:** Garry Kinsey, Jim Phillips, Dave Kobzev, Fred Mendoza, Prentice Cochran, Richard Power, Art Cohan.

Row I: Joe Ruiterman, Allen Cridebring, Pam Johnson, Roberta Hickman, Tina Minten, Bonnie Leatherman, Tim Kellogg, Dave Harrison, Randy Siller. **Row II:** Mrs. Horne, Dean Plant, Dennis Thompson, Joan Eyster, Donna Dorman, Lois Boyd, Cynthia Hanny, Kathleen Miller, Richard Hernandez, John Lupin, Jr., Donna Petry. **Row III:** Carol Anne Baker, Sandi Swafford, Denise Eschandi, Sindi Vico, Linda Jones, Janet Powers, Nancy Kliewer, Isabelle Parker, Pat Ross. **Row IV:** Bruce Wood, John Minech, Tim Fitzpatrick, Edward Seykota, Jack Farmer, Doug Freeland, Jerry Fisher, Edward Hewitt.

Row I: Sue Sanders, Valerie Evans, Barbara O'Bannon, Cheryl Summers, Roberta Clotworthy, Lynne Hodgert, Leslie Hyek, Rudy Lisa. **Row II:** Mrs. Horne, Gregory Allen, Susan Cook, Pat Gibson, Jo Burkus, Shari Stewart, Nanci Smith, Sue Beck. **Row III:** Jerry Britain, Bill Packard, Bob Melugin, Jim Leko, Tom Burman, David Hoyle, Irv Simons, Maryjane Roberts. **Row IV:** Paul Hutchins, John McElvey, Mike Neff, Penny Boyd, Harriett DeVine, Penny Denison, Tom Zuber.

Row I: Clayton Wallace, Larry Fletcher, Kay Fuller, Joyce Waller, Gail Teel, Kaye Kavemann, Barbara Kelley, Joan Horridge, Adrienne Gonzales, Rebecca Sanchez, Peter Perez, Craig Dennis. **Row II:** Mr. McIlrath, Don Hardage, Bob Telder, Bruce Hamilton, Christine Hayes, Lorilee Secrist, Judy Cobabe, Susan Palumbo, Cheryl Coleman, Sharon Padrnos, Carol Bonin, Betty Titus. **Row III:** Monnie Montgomrey, Bob Katherman, John Robbins, Gary Anthony, Veronica Whalen, Kathleen Pinkerton, Jane Rombold, Linda Foote, Gail Burns, Suzie Fitzgerald, Linda Reyes. **Row IV:** Bob Grace, Danny Hampton, Dale St. John, John Ragan, Craig Neymann, Ray Cross, Larry Fischer, Lanny Ropke, Lance French. John Whyte, Ray Landrett.

Row I: Sue Thill, Diane Langston, Linda Bales, Earlene Doge, Sandy Ramirez, Linda Zesch, Gail Stuart, Nancy Ritter, Donna Virgil, Danielle MacHale. **Row II:** Mr. McIlrath, Butch Tucker, Russell Cleveland, Robert Johnson, Sal Guagenti, Randy Gaston, Phil Randal, Mike Boyd, Toni Santaella. **Row III:** Cecil Sarratt, Robert Horton, Bryan Birch, Alan Rich, Doug Marino, Ken Voight, Bob Waters, Harry Ruiterman. **Row IV:** Scott Daggett, Bob Nething, Art Fisher, Chris McCann, Mike Sylvester, Charles McCutcheon, Jim Locke.

Freshmen

Met New Teachers And New Friends As Well As Lessons And Exams

Row I: Diane Gross, Joanne Salveta, Vicki Petrick, Barbara Cope, Linda Dunham, Judi Holden, Janet Hulsey, Linda Kleinhans, Chris Matlock. **Row II:** Mr. O'Neil, Elizabeth Carter, Paula Lissner, Carol Beauford, Patricia Waltemeyer, Larry Reed, Don May, Bob McConchie, Jerry Mann, Jerry Kirby. **Row III:** Gary Snelgrove, Carl Strouse, Wayne Wells, Edward Ahrens, Jim Sheehan, Ron Gotcher, Ron Marra, John Stroub. **Row IV:** Glenn Perry, Richard Schieman, Gregg Madden, Steve Lawson, Steve Coffin, Mike Baltad, Dennis Baxter.

Row I: Darlene Sjoblom, Eleanor Westfall, Linda Gunn, Cheryl Willison, Toni Otellio, Joanne Maddalone, Laurie Campbell, Barbara Cook. **Row II:** Mr. O'Neil, Becky McLeod, Carol Rockey, Jane Peltz, Jan Richardson, Mary Haynie, Cheryl Pepe, Donna Thompson. **Row III:** Craig Robbins, Russell Smith, Dottie Hill, Lorinne Davies, Nancy Kimbell, Kay Goble, Janet Gutter, Paul Dyer, Tom Kidner. **Row IV:** Diana Worthen, Linda Addington, Ilene Siegel, Carole Liedlich, Janet Christensen, Martha Scruggs, Cheryl Coffin, Frances Bell, Jacqui Blake.

Row I: Diane Muranaka, Brenda Mathis, Carol Maxwell, Donna Pickles, Candy Hopcroft, Debbie Sexton, Terri Klempan, Sherry Koudela, Georgiana Kirkpatrick, Ellen Kogan. **Row II:** Mr. Sponheim, Pat Potter, Jonatha Wass, Judy Clutter, Beverly Combs, Mallie Gandy, Sue Koltko, Georgie Foytik, Jill Vurpillat. **Row III:** Monty Moore, Robert Yanta, Louis Kuljis, Rafael Molenaar, Timothy Stockton, Raul Matute, Bruce Peck, Don Denson. **Row IV:** Richard Wroge, Dennis Ward, John Schulte, Gene Gable, Greg Baron, Doug Lynch, Joe DeZutti, Jim Packard.

Row I: John Backlund, Ann Shaw, Elaine Zielinski, Fay Anastassiou, Suzanne Carter, Bernadette Wojtecki, Retha Elgin, Janet Reed, Linda Taylor, Harry Mount. **Row II:** Mr. Sponheim, Edward Wagstaff, Paul Hoy, Margaret Ward, Sheryl Snavely, Martha Shidler, Judi Butcher, Annette Davis, Susan Dunn. **Row III:** Robert Jobe, Julie Moor, Phyllis Collins, Pat Child, Diane Rogers, Elizabeth Walker, Marlana Harjo, Nancy Graef, Cathy Sappington, Frank Hardy. **Row IV:** Ron Bare, Bob Lucas, Ron Willhite, Mark Maddrell, David Peterson, Bob Garvey, John Bereda, Bruce Boyers, Randy Adams.

Row I: Mike Cook, Terry Young, Karen Fay, Pam Douglas, Patti Patterson, Leilani Sloan, Pat McMahon, Sandy Ott, Mike Oliver. **Row II:** Joyce Timberlake, Sheryle Detemple, Cathy Adams, Kathy Forrest, Carol Grunstad, Edie Hardesty, Marion Karhu, Sue Bennett, Roy Allen, Peggy Dettinger. **Row III:** Barbara Szabo, Kathleen Fitch, Marian Hall, Barry Bulington, Steve Cocks, Ronn Rice, Mike Donahue, John Naumann, Jackson Slatter, Sheryl Benton. **Row IV:** Leigh McArthur, Bill Polick, Byron Schweigert, Grant Johnsen, John Hester, Kenneth Hoffman, Russell Noles, Jim Jackson, Bruce Pearson, Dennis Gates.

The Class of '64

Conscientious, More And More Worked With Glee Toword '62

Row I: Stephanie Priest, Cheryl Livingston, Marilyn Leverenz, Sharon Price, Annelle Carrere, Joan Shelline, Gay Shamlin, Julie Stern, Sandi Mercer. **Row II:** Diana Rolfe, Sharon Roddy, Dawn Sufficool, Darcy Shoop, Barbara Comer, Bill McMillan, John Reynolds, Linda McDonald, Shirley Revill, Marianne Anthony. **Row III:** John Warf, Vance Stefan, Don Day, Richard Lee, Bill Malan, Roger Huyssen, Larry Stout, Jerry Jonas, Dave Farber. **Row IV:** Dick Buchanan, Allen Ferris, John Vaughan, Jon Erickson, Donald Martin, Bill Farrell, Tom Cheetham, Kandy Whyte, Fred Mullins.

Row I: Paul Cassone, Barbara Nelson, Roberta Spencer, Janice Maxey, Sandy Strahm, Melvia Rogan, Heide Smith, Jeanne Chadil, Linda Foulk, Diane O'Hare. **Row II:** Mr. Zavislan, Nancy Ragatz, Marilyn Jeffers, Janet Robinson, Manyann Tarwater, Barb Muller, Gela Martin, Claudia Lawr, Kaye Shipley. **Row III:** Ana Gongalez, Lynette Klett, Barney Washeleski, Flip Caseria, George Glass, Dennis Hill, Margaret Bianchi, Glyn Hasal. **Row IV:** Bill Winther, Bob Nestlerode, Daniel Wetzel, Lee Peerson, Jon Raines, Douglas Marsh, John Saunders.

Row I: Joyce Asbury, Judy Moye, Jeanie Kisselburgh, Eda Turtle, Katie Mason, Judy Hodges, Diane Chambers, Lynn Beckers, Diane Reese. **Row II:** Mr. Zavislan, Donna Drake, Kathy Hall, Georgette Smith, Sandy Wade, Kathy Pomatto, Sue Bavlnka, Pat Timmen, Susie Crowell. **Row III:** Leonard Bently, Ken Guthrie, Al Scroggins, Craig Murray, Don Carey, Kirk Damron, Peter Mora, Vicki Vroman. **Row IV:** Earl Connors, Steven Stanley, George Sharp, Buddy O'Jibway, Larry Gregory, Gerald Hinson, David Mehlhoff.

Freshmen Had Fun In '60-'61

Bottom lockers — Freshmen fate! Jim Sheehan and John Robbins spin the dials as Janet Robinson and Michele Sullivan wait cheerfully.

Testing. Please listen carefully! Few freshmen will forget the tests used to help them plan their future. The new multi-purpose cafetorium was used for many activities throughout each school day.

Sophomore salesmen support their class by selling popcorn to hungry Spartans.

SOPHOMORE YEAR IN HIGH GEAR

Enthusiastic Sophomores offer ideas for class activities during a second semester council session.

Lectures by teachers and community leaders, educational films, and demonstrations were part of the new large group instruction program; the Cafetorium was utilized more than half of each school day. Here Mr. Baker introduces a film to four classes of Sophomores.

Sophomore

Memories They Like Most Will Linger Like Great CAESAR'S Ghost

Row I: Edward Roberts, Joe Parks, Jack Pierce, Sherry Slavens, Karen Colby, Gail Stapleton, Joan Green, Sonny Butler, Herbert Minten. **Row II:** Mr. Baker, Jim Berardini, Bob Nichols, Sue Steele, Linda Ebersold, Charlotte Davis, Marise Bochove, Lesley Ludwig, Lynda Eakins, Phyllis Brenkley. **Row III:** Jef Fleener, Bob Brizius, Gary Law, John Johnston, Ridgely Harris, Bob Russell, Blake Richardson, Jim Ruby. **Row IV:** Pete Macaluso, Steve Jongsma, Glen Waters, Jim Bish, Bill Hocker, Eric Spelman, Bill O'Neill, Dennis Fifield.

Row I: Ken Martin, Mike Adamson, Gale Little, Cheryl Parni, Sue Alven, Joe O'Brien, Lewis Robertson, Rick Eiserling. **Row II:** Mr. Baker, Karen Perry, Mary Ann Knop, Pam Asaro, Connie Hendrix, Vicky Hannemann, Dona Black, Connie Renfroe. **Row III:** Karren Worthen, Diana Stephens, Nell Cowart, Carol Swartout, Sharon Dawley, Carol Schwind, Gayle Reedy, Karen Howe. **Row IV:** Randy Short, Jim McConnell, Bill Spaulding, Carl Maxwell, John Stephenson, Bob Busha, Richard Moore.

Row I: Richard McIver, Lyn Graves, Lois Chambordon, Jeannette Fox, Sheri Johnston, Jeanne Sekerman, Judy Bissell, Judy Tremaine, Frank Brower. **Row II:** Mrs. Bosak, Lee Spangler, Bob Mandel, Gary Cole, Claudia Koontz, Lynn Arnett, Caroline Huntoon, Karen Venable, Bob Jones, Mike Disario. **Row III:** Dennis Garner, Tom Quintana, Pat Gerard, Jeff Campbell, Dave McCabe, Fred Coulter, Clemens, Zoike, Harold Stevenson, Mike Sinclair, Michael Robbins. **Row IV:** Steve Turner, Bob Gates, John McDonald, John McLaughlin, Leslee Bussell, Bob Hebert, Marvin King, Rick Delgado, Rick Israel.

Row I: Marilyn Bogacki, JoAnn Marino, Donna Margadonna, Carol Allen, Nancy Barger, Kathy Faller, Judy Hambro, Suzanne Wudzke, Suzanne Klein, Karen Bergstrom. **Row II:** Mrs. Bosak, Ron LaPorte, Bob McKeown, Arline La Rose, Joyce Salsbery, Sue Omohundro, Richard Rosato, Ralph Shuman, Larry Fujimoto. **Row III:** Lawrence Karr, Jerry Frislie, Mike Perucca, Larry Chernis, Robert Dyck, Bill Cochrum, Garroll Aamodt, Alva Mapes. **Row IV:** Don Forsberg, Ray Senchyna, Phil Dowsing, Ken Roy, Ronnie Rollins, Richard Stieg, Bruce Horton, Don Dodds.

Row I: Mike Miller, May Nishimoto, June Bow, Cheryl Chiaudano, Carol Malosh, Linda Haley, Trish Harlan, Danielle Dobos. **Row II:** Mr. Gabrielson, Judy Hoover, Linda Anderson, Diane Keppler, Nancy Baker, Lynda Moore, Cheryl Newman, Anita Gordon, Dale Montgomery. **Row III:** Richard Tamble, Herb Edwards, Riley Black, James Boyer, Dave Smith, Paul Hickerson, Henry Davis, Jim Burden. **Row IV:** Steve Miller, Jim Evans, Mike Kelley, Terry Kirkbride, Darel Sutton, Bob Roucche, Joe Bailey.

The Class of '63

Ever Eager, Full Of Fun
Brought More Spirit, Blazed New Trails

Row I: Sue Morris, Sherry Berry, Arlone Weston, Leora Davis, Pam Kent, Diane Hilton, Susan O'Connor, Gloria Nutman, Gloria Carroll, JoKay Louvier. **Row II:** Mr. Gabrielson, Judy Wilts, Sylvia Margolin, Roberta Hole, Lauren Siegel, Pauline Blackburn, Betty Witherspoon, Jim Keenan. **Row III:** Sid Sparks, Robert Eddy, Irene Pinkerton, Sharron McKaig, Roberta White, Kathy Nolte, Kathy Reed, Donna Bedford, Lynn Bowman, Ed Kline. **Row IV:** Alan Albright, Mike McMahill, Ed Hamilton, Gary Holz, Spark Dubiski, Marty Bakker, Wayne Munsey, Ron Kopp, Richard Coulter.

Row I: John Rouen, Judi Rohde, Kay Mays, Joy Kinyon, Jeanee Fawcelt, Sherian Coleman, Kristin Demeules, Susan Lodge, Margaret Melstrom. **Row II:** Mr. Jackman, Lyle Probst, Donna Beadle, Kay Rentchler, Margaret Emery, Sherrie Reed, Chris Boggs, Linda Scott, Kathi Wentworth, Tom Natt. **Row III:** Gary Vogt, George Groveman, Rick Drake, Richard Beemer, Al Toma, John Hughes, Earl Shepherd, Jim Johnson, Randy Newell, Dick Fick. **Row IV:** Warren Jennings, Robert Martin, Base Gaynor, Gary Hockey, Don Sibbaugh, Ken Blight, Steve Donahue, Dave Hawkins, Tim Martin.

Row I: Cathie Thrash, Martha Batjer, Nancy Parks, Sue Shirey, Donna Jean Freeman, Chris Crandall, Ann McClelland, Donna Whitely, Linda Ball, Susan Halbach. **Row II:** Mr. Jackman, Cathy Davis, Kathy Smith, De Ann Armbrust, Mary Ann Lenk, Janet Wentworth, Gwen Cassell, Rebecca Miller, Michele Carriveau. **Row III:** Lynn Palmer, Jim DeBona, Scott Schumacher, Gregg Hansen, Bob McDonald, Ken Taylor, Phillip Shima, Tom Meyer, Beatrice Aldred. **Row IV:** Charles Elliott, Jim Darragh, Gary Spies, Bob Moore, Bill Wyatt, Bruce Wilson, William Coleman.

Row I: Pat O'Neal, Laura Lanton, Loa Young, Darlene Mueller, Barbara Savage, Karalee Nichols, Wanda Chancellor, Marie Heger, Nancy Thresher, Frances Vargo. **Row II:** Mrs. Martin, Bill Sutton, Judy Tilton, Becky Henry, LaVonne Lunde, Lois Schellman, Changiz Wright, Dalen Tucker, Tom Bigham. **Row III:** Steve Cooke, Bob Randle, Wayne Kirtley, Jim Christian, Gene Schwartz, Dennis Whitely, Mike Berry, Paul Fillman, Bob Mallory. **Row IV:** Lance Bennett, Steve Gibson, Randy Hundley, Pete Tymstra, Mike Hogan, Jay Scherich, John Stanley, Phil Carney, Berry Wolfe.

Row I: Judy Barnett, Frances Reyes, Linda Christian, Lynne Ehlert, Zetta Willis, Susie Poore, Sandra Beaulieu, Helen Marich, Jennifer Miller. **Row II:** Mr. Muse, Gary Hall, Bonnie Taylor, Pam Terry, Judy Curtis, Nancy Shartle, Sue Hovey, Claire Downer, Pam Witney, Howard Smith. **Row III:** Michael Johnston, Paul Tibbitt, Dan Doyle, Steve Irvine, Mike Kranich, John O'Brien, Ken Brady, Russell Dean, Joe Sponsler, Arnold Quinn. **Row IV:** Ernie Lawson, Skip Mobley, Tim Roettger, John Andersen, Jim Vosper, Bill Redman, Jim Boschma, Ed Adams, Ken Klempan, Paul Huffman.

SOPHOMORES

FASTENED THEIR SEAT BELTS

AND WERE OFF TO DRIVER ED.

Row 1: Don Price, Vicky McKay, Peggy Hollowell, Jan Miller, Carolyn Schroeder, Trudi Voit, Linda Linamen, Linda Kurth, Barbara Miller. **Row 2:** Mr. Muse, Frances Pearson, Janelle DeMott, Jane Boyer, Jo Anne Reese, Pat Bigham, Patti Callahan, Kathy Davis, Melody Clemmer. **Row 3:** Ken Woodruff, Dave Eden, Malcolm Bader, Dennis Wilson, Gilbert Nicolas, Lura Reed, Frankie Tschauner, Jeannie McClung, Marlene Kaplan. **Row 4:** Dennis Paulsen, Bob Detweiler, David French, Jim Scherich, Robert Akers, Bob Parke, Craig Bellington, Steven Addington.

Row 1: Karen Cowger, Judi Moore, Vicki Hoffman, Cheryl Gallup, Luetta Snider, Paula Reardon, Pat Mullen, Laurelee Cash, Donna Johnson, Frances Simons. **Row 2:** Mr. Schwendemann, Terry Vickers, Terri Woodard, Robin Cook, Sharon Venable Diane Hurford, Sharon Meyer, Mary Warnacutt, Donna White, Toni Hamblin, Sue Brasher, Nancy Burgess. **Row 3:** Tom Brown, Rick Florence, Jeff Prindle, Paul Decker, Tom Adkins, Richard Grossman, Jack Paulsrud, Steve Wilson, Terry Jerome, Mark Morrison, Art Martino. **Row 4:** Gary Smith, Joe Price, Dave Poiry, Dan Ely, Rob Fitting, Ron Kittell, Russel Coates, Bob Dease, Bill Schuhman.

Row I: Sue Bondy, Sharon Ward, Jean Bear, Kay Simmons, Susan Johnson, Eileen Moore, Sally Murphy, Claudia Wald, Dianne Scheffler, Barby Reynolds. **Row II:** Mr. Schwendemann, Jon Hall, Richard Hastie, Richard Wilcox, Margie Olsen, Nancy Davis, Pat Kissack, Sheila Rosin, Lynn Hamilton, Carolyn Wenzel, Allan Mann. **Row III:** Tom Smith, Ron Freese, Richard Merchant, Pete Green, Bob Woerner, Pete Belew, Harvey Shields, John Linville, Dave Colvin. **Row IV:** John Wyatt, Philip Pili, Jeff Burden, Terry Obermiller, Robert Fishen, Doug Blanton, Hugh Huxtable, Ed Farr, Virl Crouse.

Row I: Gail Veltmann, Roberta Smith, Rickie Robbins, Jo Mitney, Gaye Kirkland, Pat Hill, Elza Doegey, Richard Paselk, Dan Wood. **Row II:** Mr. Spezman, Sherry Ritter, Sandi Hobbs, Roberta Hill, Annette Lackyard, Linda Grady, Judy Carnes, Larry Mikelson, John Butterfield. **Row III:** Craig Holmes, Chris Watts, Donny Crane, John Lount, Ronnie Morse, Joe Easton, Russ Douglas, Eddie Brinkerhoff. **Row IV:** Duke Baxter, Norman Price, Charles Hanson, Ray Harter, Bob Deurloo, Dan Wight, Tim Forsyth, Dave Phillips.

Row I: Alice Bernard, Donna Clark, Penny Schuyler, Susan Johnson, Donna Theodore, Pat Hubbard, Lynn Gillenberg, Shelagh MacCurdy, Becky Tapia, Richard Matteson. **Row II:** Mr. Spezman, Paul Selley, Karen Payne, Carolyn Waage, Pat Kachel, Carol Warner, Carolyn Gillette, Elizabeth Sturges, Dianne Creager, Mike Darco. **Row III:** Dewayne White, Allan Ratihn, Craig Karli, John Thomas, Ron Nestlerode, Jim Johnston, Paul Mathews, Stewart Rose, Jim Marshall. **Row IV:** Jim Chase, Duane Sandland, Steve Roberts, Jim Barney, Phil Fish, Ford Kanzler, Ken Halland, Chuck Robinson, Chris Vedborg, Robert Dobbie.

Step right up—and as these Juniors did, they got fitted for their senior rings, another step toward their final year.

A GREAT YEAR . . .

Juniors anxiously wait to buy yearbooks. Because they purchased a greater percentage of annuals than the other classes in the first yearbook sale, the Juniors were awarded an additional page of activity pictures.

Prom plans were made all spring by the Junior class committees. Lee Cooper, chairman of the planning committee, is stressing his committee's importance to Susie Schenk, Shelley Lessin, Virginia Snyder, and Judi Petersen.

Lunch break . . . American Heritage, required of juniors, served as the center for many a junior lunch bench discussion.

A GREAT JUNIOR CLASS

I've got the answer! Eager hands rise in answer to a thought provoking question in Mrs. MacPherson's American Heritage class.

Which way to the Harbor Freeway? Dan Bruiger, Irene Hanson, Ann Coulter, and Karl Garlid, chosen to attend a History Workshop for outstanding students, prepare to embark on the journey to the Los Angeles County Museum.

Row I: Olivia Riley, Molly Jacks, Sally Shaffer, Vikki King, Annamarie Lewis, Jenny Bird, Ruth Galloway, Karen Luceyk, Christine Rangel. **Row II:** Mr. Freeman, Winkie Carpenter, Sharon Bergstrom, Karen Leverenz, Beate Zoike, Kristin Borgeson, Susie Freer, Carol Watt, Janeene Oreskovich. **Row III:** Douglas Foerster, Rick Mallory, Betsy Vedder, Jeannie Hazelton, Paula Harter, Bud Brittenham, Larry Ely, Terry Montgomery. **Row IV:** John Roberts, Frank Moore, Karl Garlid, Bob Pannell, Terry Petty, Larry Tuttle.

Juniors Prepared For Their

Row I: Pat Campisi, Yvonne Whitecotton, Sharon Sutton, Gloria Foster, Rita Rust, Nanci Carroll, Janice Hostetler, Don Lee. **Row II:** Mr. Hart, Kristine Richards, Cleone Rector, Jill Garrison, Carol Parslow, Judy Peterson, Eileen Hayes, Jim Cross, Gary Clements. **Row III:** Frank Haggerty, Mike Flick, Greg Kuhn, Roger Green, Greg Hardy, Al Sollars, Gary Pike, Alan Walti, Paul Le Galley. **Row IV:** Dick Miller, Colvin Kindschi, Eddie Quinn, LeRoy Clark, Gene Bernard, Willie Willett, Steve Wirtz, Mike Blodgett, Mike Moor.

Row I: Betty Brown, Marilyn Wehrhan, Carolyn Keller, Margaret Palmer, Lynn Leeds, Donna Anderson, Anita Covey. **Row II:** Mr. Hart, Sue Checchia, Sandi Young, Nancy Gebboney, Madelon Dupuis, Bobbi Corbin, Susan Waters, Stan Button. **Row III:** Ted Van Huisen, Larry Tibben, Bob McMillan, John Muoio, Frank Sieh, Pierre Hathaway, Granville Pool, John Morgan. **Row IV:** Harvey Siegel, Tom Monaghan, Pat Walters, Dave Hinkle, Chuck Bonin, Jim Knipfer, Don Roberts, Wayne West.

Last Year At South High

Row I: Ron Peacock, Nancy Pauling, Carol Curtis, Judi Petersen, Michele Pinkston, Sally Graffunder, Gerry Lowe, Tom Hitchcock.
Row II: Mr. Hayne, Don Rosholt, Konnie Patterson, Joyce Minniear, Joanna Makowski, Karen McKee, Tom Davis, John Brooks.
Row III: Billy Matina, Peter Dale, Al Koppensteiner, Bob Cook, Dave Fulford, Harry Weintraub, Jack Quintana, Bob Chipman.
Row IV: Jim Rombold, Brad Beck, Dick Cloward, Jim Wood, John Wicker, Chris Gerold, Dennis Puckett, Jerry Miles.

Row I: Patti Mroczke, Julie Rogers, Colleen Hadley, Judi Winther, Kathy Jones, Carolyn Jones, Penny Link, Lois Maddalone. **Row II:** Mr. Hayne, Virginia Snyder, Carol Lowe, Donna Forey, Beth Brownson, Tina Clark, Bob Remington. **Row III:** Mike Hilborn, Royce, Freeman, Pat Lubbenjans, Sherrie Segelke, Diane Jeffers, Judie Dunn, Jerry Pope, Jack Reinsch. **Row IV:** Jim Bardos, Lee Larsons, Mike Simmons, Bill Geisel, Bill Burrous, Steve Bailey, Rick Scott.

Worked And Studied Hard

Row I: Dennis Lightfoot, JoAnne Terry, Terri Anderson, Marcie Benckert, Shirley Nakata, Donna Matthews, Karen Buehler. **Row II:** Mr. Lamont, Lela Greene, Janet Wadhams, Frances Roberts, Gary Cridelring, Johnson Krutsinger, Skip Roberts. **Row III:** Mac Timm, Dennis Baggett, Vance White, Steve Jefferson, Tom McCune, Bill Reid. **Row IV:** Dick Ellingson, Jim Eckhart, Larry Krogstad, Bill Martin, Robert Glover, Bert Zwaagstra.

Row I: Penny Jo Walker, Jill McMillen, Donna Rosholt, Judy Linamen, Linda Helton, Linda Rood, Kay Hines, Carla Troutner. **Row II:** Mr. Lamont, Vickie Stevens, Linda Bray, Jane Cobabe, Kathie Sousa, Suzie Schenk, Diane Shore, Lynda Showalter. **Row III:** Jerry Bottomley, Pete Pepe, Larry Langley, Pete Medina, Larry Gabbert, Dean May. **Row IV:** Gary Graham, Eddie Sanders, Jim Gamble, Dave Millman, Jack Hunter, Art Balczarek.

Accepted New Responsibilities

Row I: Pete DeTurk, Merlene Miller, Samantha Bristol, Carolyn Kimes, Patricia Jones, Rosemary McIlraith, Diane Moye, Carol Eddy, Ray White, Russ Olson. **Row II:** Miss Lawler, Judy Butler, Debbie Baker, Raleigh Schear, Jacque Lawlor, Judy Baker, Betsy Chappelear, Carolyn May, Kelly Wilson, Larry Gunther, Judy White. **Row III:** Carol Johnson, Gayle Grissom, Phyllis Halstead, Susan Locke, Kay Reisacker, Terri Dorland, Pat Curnutt, Chuck Smith, Jim Veltmann. **Row IV:** Chuck Hunt, Cremin Huxley, Mike Jennings, David Curtis, George Rogers, Fred Griffin, Jim Berry, Steve Simpson.

Row I: Marilyn Carey, Lorna McKay, Frances Bowes, Bonnie Baldwin, Adrienne Fein, Winkie Gilbert, Sandy Fleeman, Roberta Baird, Shirley Jean. **Row II:** Miss Lawler, Teresa Willhite, Gail Ibbotson, Sonia Jamison, Megan Disario, Connie Hrehor, Barbara Patrick, Ann Coulter, Kathy Turner. **Row III:** John Johnson, Ed La Motte, Tony Smith, John Eubanks, Ann Shipley, Sue Larson, Genie Golembiowski, Donna Davis, Doug Campbell. **Row IV:** Duke Kramer, Jack Welliver, Mike Crain, Dan Pollack, Dick Ferrell, Stuart McKinley, Douglas Millar.

Many Leadership Roles

Row I: Caroline Cool, Virginia Hanny, Patti Brown, Marlene Estabrook, Belinda Worthen, Joanne Moore, Gwen Van Camp, Irene Hanson, Yvonne Boggio. **Row II:** Mrs. MacPherson, Carolyn Davis, Genevie Rosin, Nanci Fischer, Cherie Rickabaugh, Marsha Lasky, Lee Smith, Joncie Hinkle. **Row III:** Jim Cassidy, Wayne Simoulis, Richard Vogl, Mike Keyes, Lloyd Lessor, Jim Stednitz, Mickey Behrendt, Steve Wilson. **Row IV:** Glenn Jonas, Bill Jordan, Dan Bruiger, Bill Trimmer, Chuck McIntosh, Ray White, Cliff Ross.

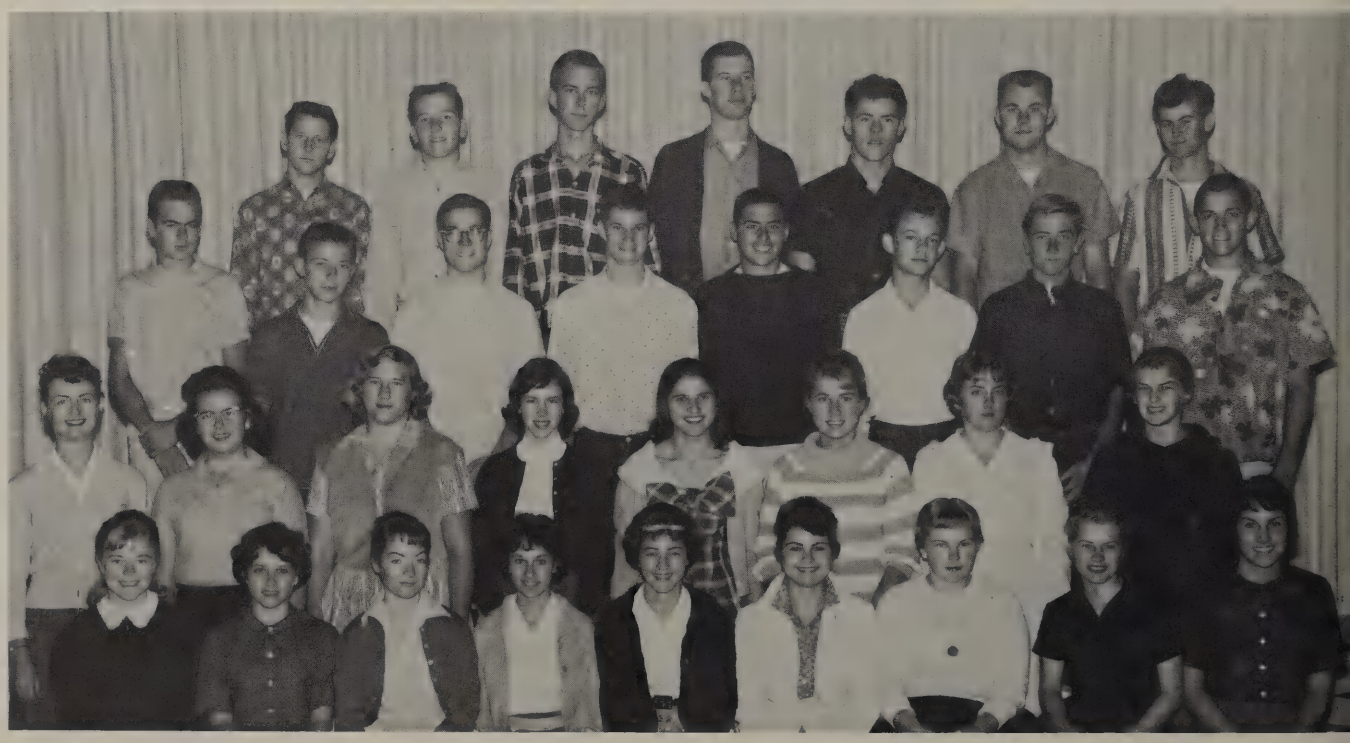

Row I: Carol Weiser, Lynn Border, Gini Matute, Sandy Maxwell, Shelley Lessin, Shirley Starbuck, Sharron Pate, Barbara Kogan, Mary Kay Ullrich. **Row II:** Mrs. MacPherson, Bonnie Blackburn, Christine Armbruster, Michelle Schonert, Dianne Foote, Kathy Sampson, Donna Decker, Betty La Rose, Nancy Hill, Susie Simmons. **Row III:** Tom Helstrom, Dennis Asbury, Keith Padrnos, Don McHenry, Joe Cassone, Mike Grove, Lee Cooper, Bryan Peterson, Jim Palumbo. **Row IV:** Joe Longo, Neal Landrum, George Watts, Ken Turner, Jerry Brannon, Bill Petersen, Tom Standley.

And Competed For Honors

Row I: Steven Hanley, Mary Montgomery, Tonya Silvester, Valorie Barrentine, Reta Zimmerman, Pat Selley, Marilyn Waller, Melba Allen, Suzi Parker. **Row II:** Mr. Stuart, Art Linnemeyer, Jim Flynn, Jack Klein, Judi McGlothlin, Sharon Chandler, Sharon Smith, Maggie Weir, Eugene Walls, Larry La Mance. **Row III:** Duane Honeyman, Bob Warren, Roger Shuman, Charles Ritchie, Ron Tanner, Roger Rupe, Jim Gill, Lance Curtis, Chris Edman. **Row IV:** Tom Pettepiece, Rick Percy, Lenny Keaton, Kirk Leonard, Jim Strinden, Jim Harris, Bob Anderson, Stan Fleener, Roger Harrold, Lloyd Blackmore.

Row I: Darryl O'Malley, Sande Zimmerman, Andrea Coleman, Clairese Dinwiddie, Lynette Boyd, Bonnie Watson, Jo Basler, M'Lee Terry, Nancy Faller, Tom Peuser. **Row II:** Mr. Stuart, Bob Cochran, Bob Zack, Jeannette Roueche, Sandra Snavely, Ann Stenger, Michele Cronk, Sherry Fink, Diane Casey. **Row III:** Bill Satterlee, Tony Carstens, Michael Goodwin, Ron Mathis, Phil de la Porte, Ken Lister Steve Noble. **Row IV:** Gary Shirley, Jack Jongsma, Bill Bird, Don Arney, Lyle Jordan, Rockey Manning, Tetsuo Yoshioka, Steve Milam.

Looking Forward To The Day

Row I: Ellen Dixion, Anita Hale, Judith Smith, Bonnie Tripaldi, Barbara Yoder, Carol Dillard, Linda Howe, Sandi Palmer, Bonnie Howsley. **Row II:** Mr. Rowe, Ray Liechty, Don Hoppe, George Ross, Terry Spann, Russ Moore, Evanglyn Mickas, Kathy von Blankenburg, Martha Wendt. **Row III:** Phil Holden, Bill Ladd, Leonard Cole, Jim Schindler, Al Edwards, Gary Lyon, Lee Washington, Terry Fitzpatrick, Mike Charter. **Row IV:** Victor Grijalva, Rick Widney, Steve Judson, Mike Hutchinson, Dave Birmingham, Mike Gagon, Timm Locke, Paul Blackburn.

Row 1: Judy Weller, Nancy Fletcher, Dottie Hayes, Linda Rossi, Betty Johnson, Ruby Brenden, Pat Packard. **Row 3:** Mr. Rowe, Karl Spiegel, Pam Turner, Phyllis Holder, Shirleen Boe, Karen Lacy, Bill Waterman. **Row 3:** Richard Leonhard, Betsy Mewborn, Diane Lehto, Diane Kruc, Diane Varney, Lynn Evens, Sharon Holland, Phyllis Parks. **Row 4:** Richard Cook, Gary Albright, Barry Miller, Mike English, Virgil Schrauben, Eddie Lorence, Barry Nelms, Gary Worrall.

WHEN THEY WOULD GRADUATE

The new library was completed last spring.

R building's growing!

. . . the senior area?

DO YOU REMEMBER . . .

. . . great times learning government and psychology in "C.P.?"

. . . our vantage point from the gym floor?

MARIE ACOSTA

DONNA JEAN ADAMS

DIANE ADLER

RANDI AGREN

ROBERT ALLEN

SENIORS

ROBERTA ALLEN

SUZAN ALLEN

DOUGLAS ANDERSON

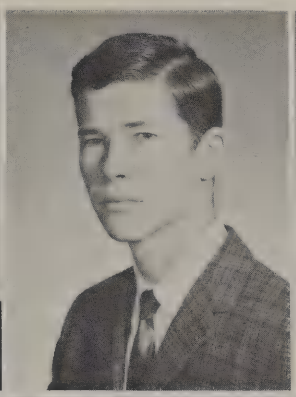

LARRY ANDERSON

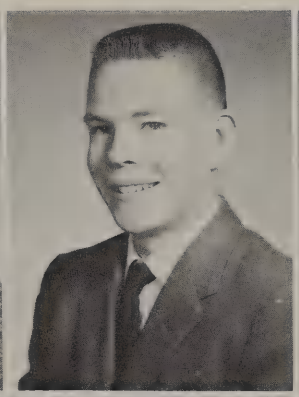

SANDRA ANDERSON

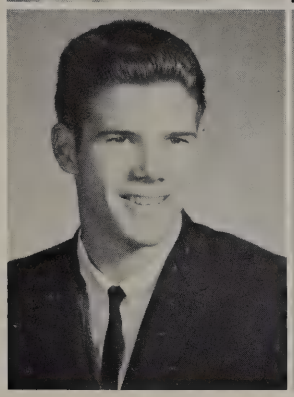

MICHAEL ANDREWS

PAULA ANGELOS

NANCY ANTHONY

PAUL ANTHONY

DAN APPEL

WILLIAM ARLUND

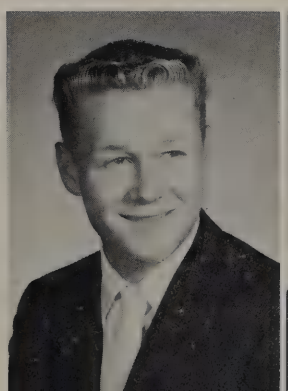

ANDREA ARMBRUST

ROBERT ARMSTRONG

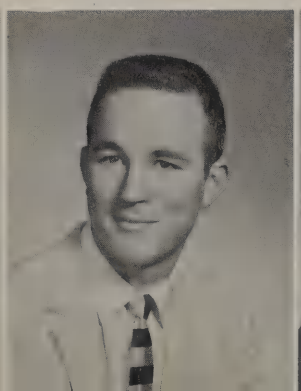

JOSEPH AUSTIN

KAROL BAKER

SECOND

ALFRED BROWN
DOUGLAS BROWN
MARION BRUNET

GLENDA BULLOCK
DON BURT
DIANE BUSH

SHERRIE BEARDEN
JOY BEBBLING
KONRAD BECK
FREDERICK BECKER
JUDI BENSON
LARRY BENTLEY
VIRGINIA BERNARD

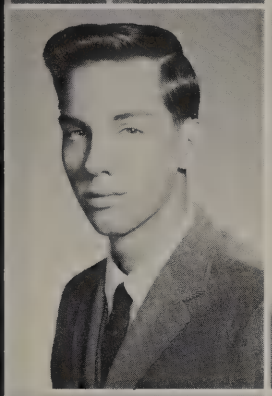

CAROL BEUTTER
MARK BISHOP
STEPHEN BLAKENEY
DONALD BOARDMAN
THOMAS BOND
GLENN BONDY
JOHN BORMAN

HANNAH BOSCHMA
LINDA BOYER
GERALD BRAGA
SHARON BRENIMAN
MARLENE BRENKLEY
JOANN BRIZIUS
WILLIAM BROOKS

GRADUATING CLASS

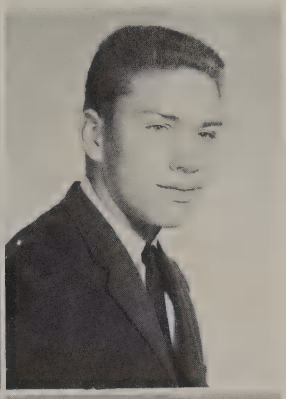

LINDA BUTLER
SUSAN BUTTON
RONALD CAMPBELL

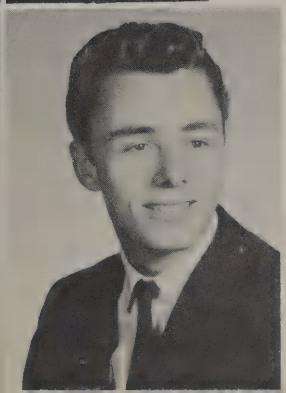

GARY CARBONE
JAN CARR
CHARLES CARSTENS

JERRY CARVELLAS
PRISCILLA CASERIA
PEGGY CASSONE
WILLIAM CHAMBERLAIN

THOMAS CHILD
DOUGLAS CHRISTIAN
NEIL CHRISTIAN
TERRY CHRISTIANSEN

CAROL CHRISTISON
DONALD CLARK
THEODORE CLAYTON
MARGARET CLEVELAND

DON CLOUNCH
HENRY COENEN
PATRICIA COLOMBO
CAROL COMER

MICKLIN COOKE
KATHARINE COPPLE
MICHAEL CORDES
JUDITH COURTNEY

CLASS OF 1961

RONALD CREE
JUDY CREWS
WARREN CROSS
WILLIAM CROWLEY

ELDON CUMMINGS
CHRISTOPHER DALLENBACH
PAMELA DAVEY
SANDRA DAVIES

CLIFF DAVIS
JOHN DeBONA
FRANK DESMOND
RICHARD DeSPAIN

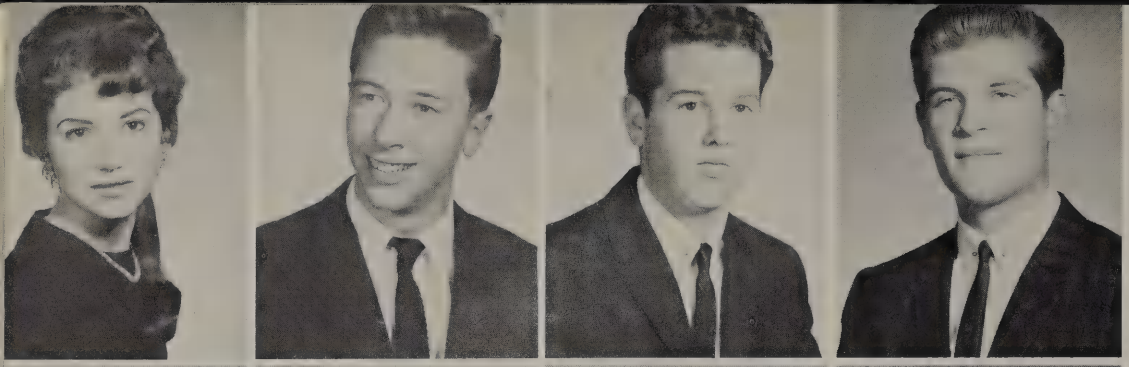

CAROLYN DeVORE
MICHAEL DICE
JOHN DISARIO
WILLIAM DORN

CHRISTINE DOWNING
JOHN DOWSING
MICHAEL DUFFY
BARBARA DUKES

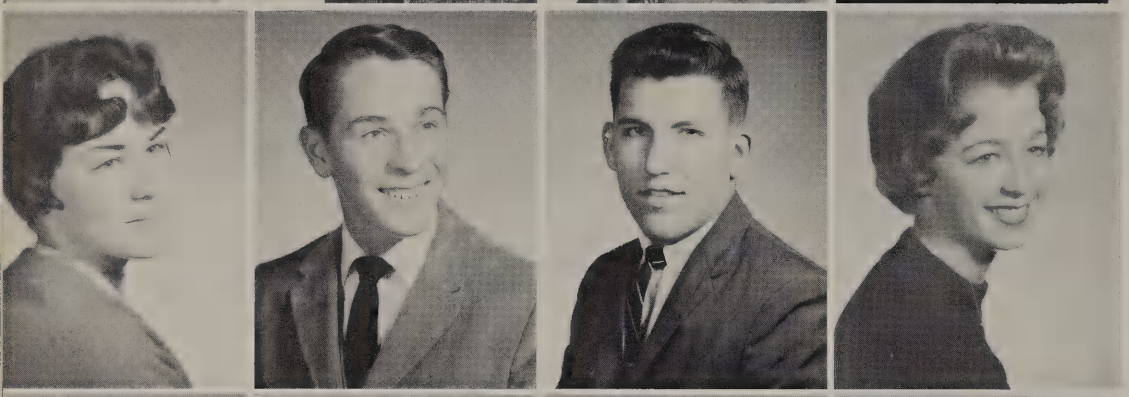

CAROL EDDY
RALPH EGAN
ALBERT ELLINGSON
ANGELA ELLIOTT

BETTY EMANUEL
GARY ENOCH
GERALD ENRIGHT
CARL EVANS

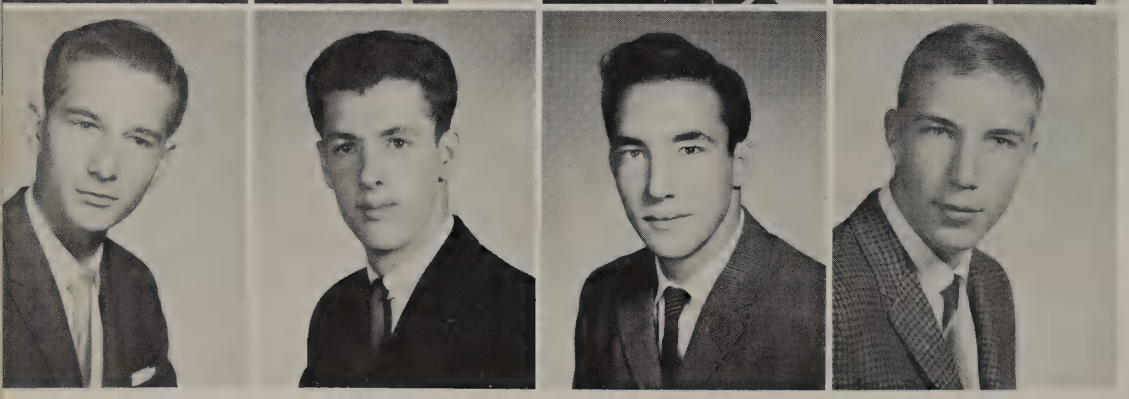

RAYMOND FARISEO
ROBERT FICK
LARRY FIELDS
RICHARD FISHER

MARY FLOREZ
MARILYN FLYNN
PATRICIA FLYNN
SANDRA FORD

DEAN FOREY
CAROLE FORREST
RALPH FREAS
LAURIE FREDERICK

RALPH FRENCH
RICHARD FRENCH
SANDI FRENCH
TERRENCE FULLER

SENIORS

FIRST CLASS TO SPEND

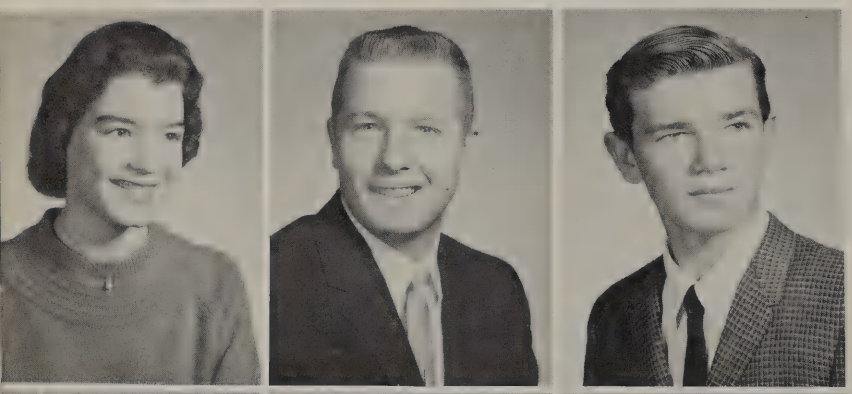

ELAINE HARVEY
RICHARD HATT
ROBERT HATTON

WESLEY HAYES
ROLAND HEBERT
KEVIN HERBINSON

PATRICIA GAGLIANO
WILLIAM GAUL
MARY ANN GERARD
BONNIE GIPE
LINDA GISH
LINDA GLOVER
PAULINE GRAVES

JOHN GRAY
BRIAN GRIFF
JULIE GROVER
JOANNE GUNN
CLAUDIA HAGER
DAVID HALL
SHARON HALL

MARSHA HAMNER
MICHAEL HAMPTON
JAMES HANDSAKER
DAVID HANDY
MARION HANNEMANN
DEE ANNA HARPER
RALEIGH HARRIS

FOUR YEARS AT SOUTH

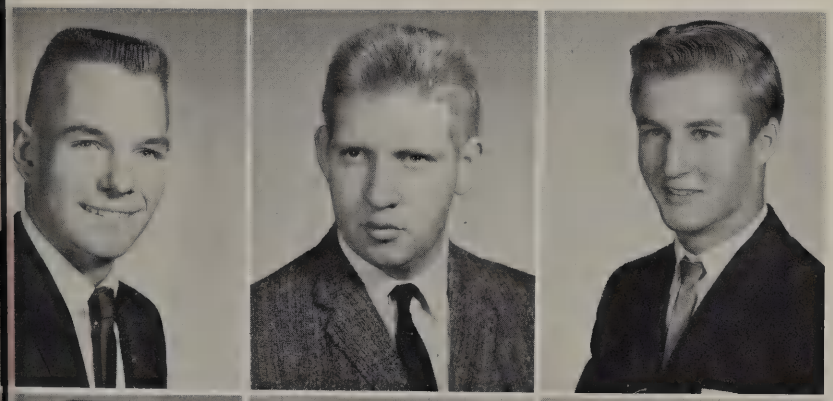

JACK HEWITT
DONALD HICKEY
DONALD HICKMAN

GLENDA HIGGINS
MARTHA HILLIKER
KAREN HIRTLE

MARSHALL HOBART
BONNIE HOETGER
LEROY HOHL
ROBERT HOLE

NICOLENA HORRIDGE
DAVID HUIE
DAVE HUME
DAVID HURFORD

GAY HURST
CHERYL JAMES
SUSAN JAMISON
JERRY JOHNSON

JOHN JOHNSTON
EVELYN JONES
JEAN JONES
CARL JORDAN

KATHRYN JORDAN
CHRISTY KAHN
NICHOLAS KAISER
DIANE KAPLAN

CLASS OF 1961

PHYLLIS KELLEY
CAROL KENDALL
NELISSE KEYES
CAROL KINDSCHI

WALTER KING
CHRISTIAN KINSEY
ROBERT KITTELL
GLADYS KORPELA

DAVID KRATZER
RAYMOND KRIEGER
ROBERT KROUT
JOHN KRUSO

ALAN LAMSON

SHIRLEY LANE

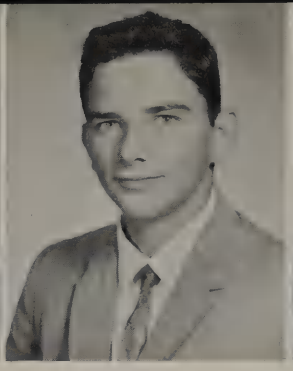

STEVEN LANTON

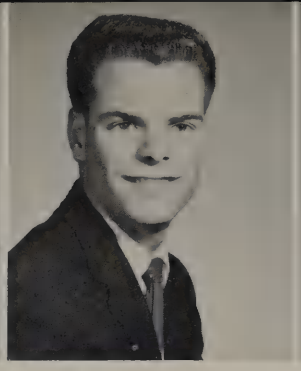

GEORGE LaPORTE

WAYNE LARSON

FIRST CLASS TO SPEND

BRUCE LONG

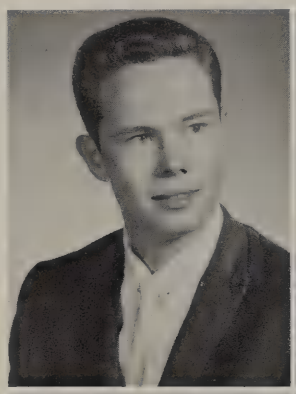

STEPHEN LOWELL

CAROLYN LUGER

ROBERT LUSH

JOHN LYONS

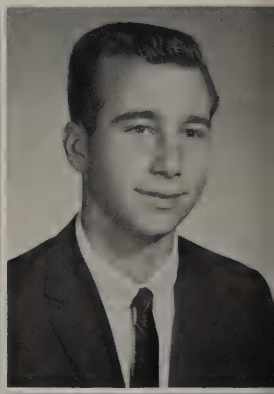

JACQUELYN McCUTCHEON

RONALD McDONALD

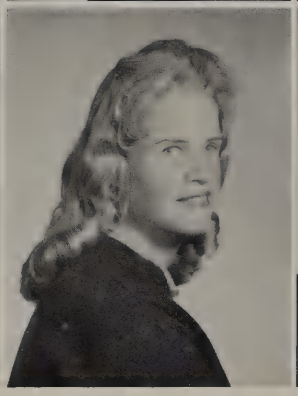

SYLVIA McELROY

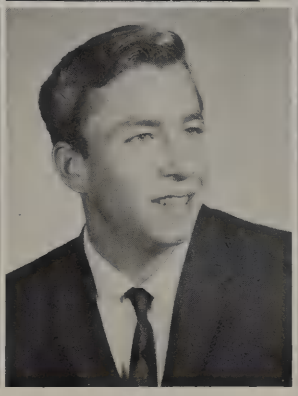

CHRIS McGOVERN

BRUCE McINTYRE

DAVID MANN

JAMES MANNIX

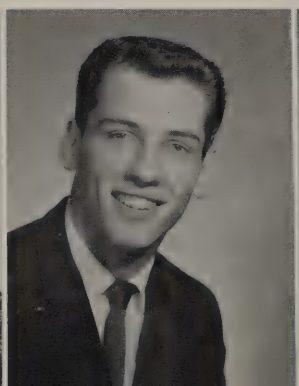

BRUCE MAPES

BARBARA MARRS

ALBERT MARZILLI

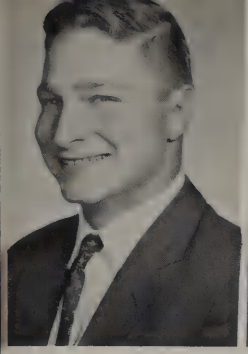

JOSEPH LEGLER

MARIE LEITNER

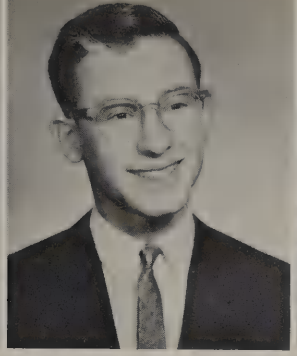

CHARLES LEVY

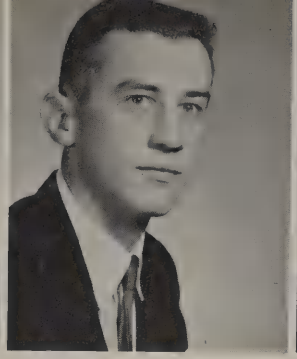

ROBERT LEWIS

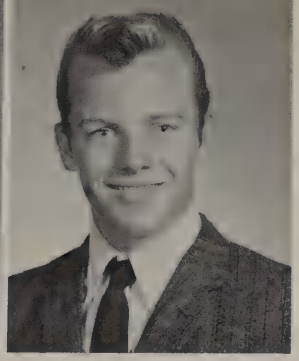

CHESTER LIPPOLD

FOUR YEARS AT SOUTH

PAMELA LYTLE

BARRY McCALL

MARGARET McCLUNE

CHARLES McCLUNG

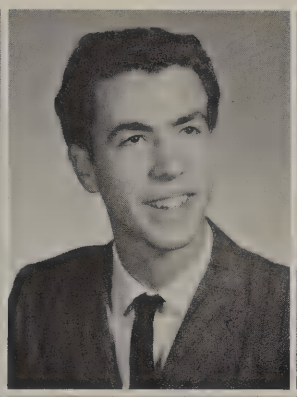

SHARON McCOMBS

WILLIAM McKNIGHT

LAVINA McMILLEN

ELIZABETH McPEAKE

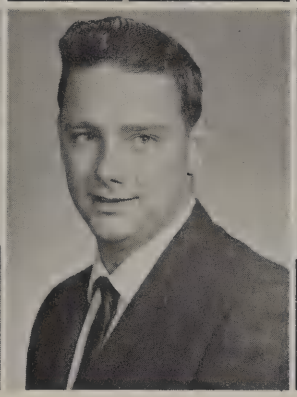

JACK MALONE

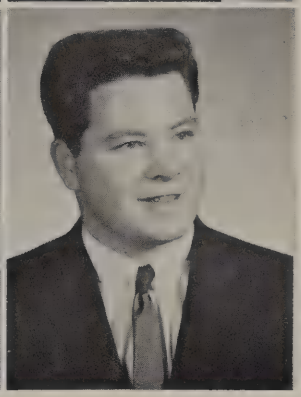

STANLEY MANDEL

CHERYL MAXWELL

MARCO MAZAROVICH

BRENDA MEMOLI

JACK MONASHE

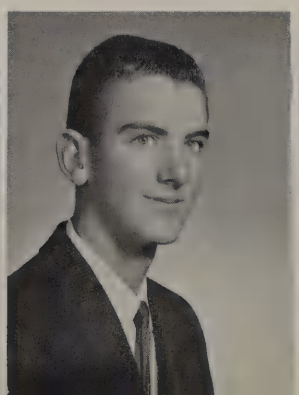

DIANE MENDELSON

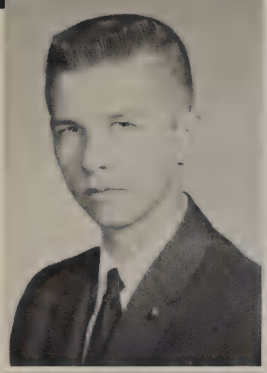

JERRY MICHAELSON
KATHY MILLER
MARYELLEN MILLER
MICHAEL MILLER

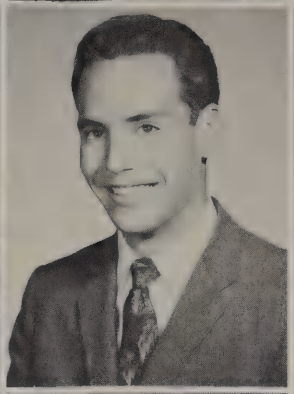
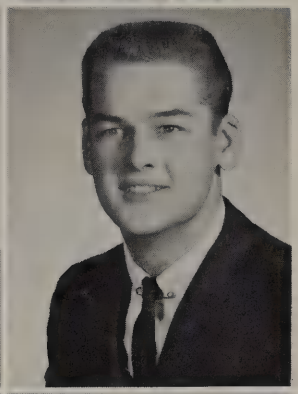

SHIRLEY MILLER
LARRY MITCHELL
MICHAEL MOBERLY
LYNN MONTGOMERY

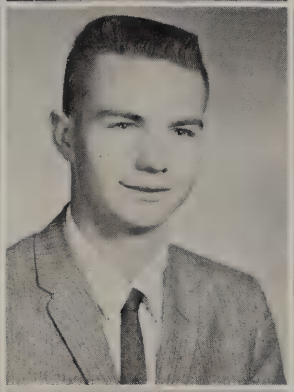
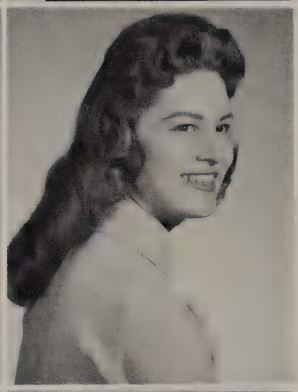

SHARON MONTGOMERY
JO ANN MOODY
CLAYTON MOORE
PHYLLIS MORGAN

MARITA MORRIS
CLIFFORD MOSHER
BOBBIE MOTON
KAREN MUIZERS

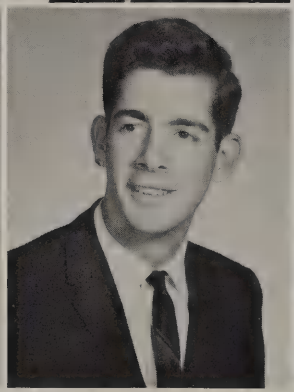
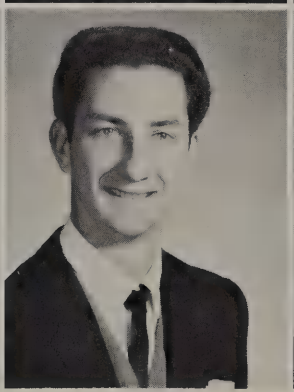
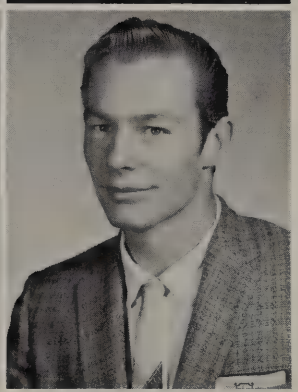

PENELOPE MURPHY
MICHAEL NAUMANN
TALWIN NESTLERODE
PHILIP NICHOLSON

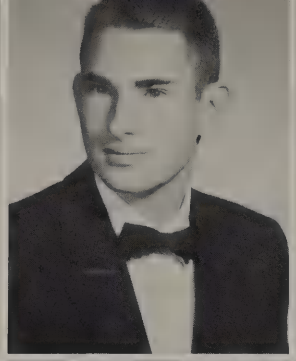

HARRIET NISHIMOTO
RICHARD NIX
MARCELLA OBERHANSLI
ANN O'DELL

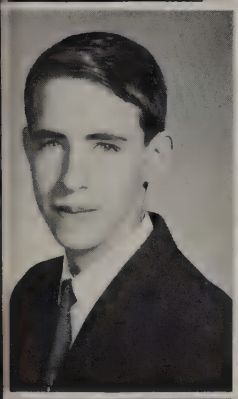
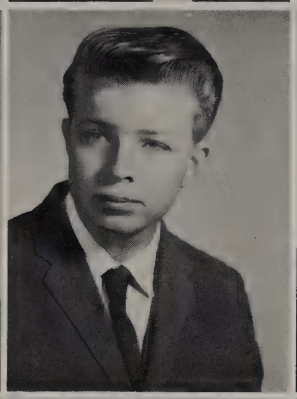

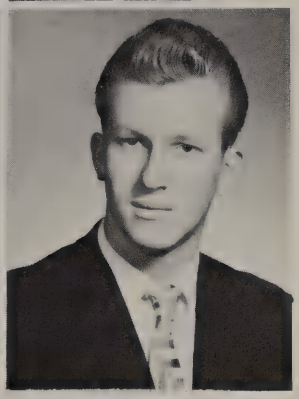

RAY O'DELL
RICHARD OLAUSEN
ANNA OLSEN
FRANK ORMSBY

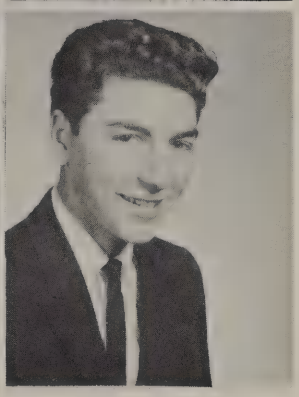

STEPHEN OTTO
GEORGIA OWEN
PATRICIA PADEN
PAUL PAOLOZZI

SENIORS

SECOND

PATRICIA ROSEBERY
ALBERT ROSS
SERENA ROSS

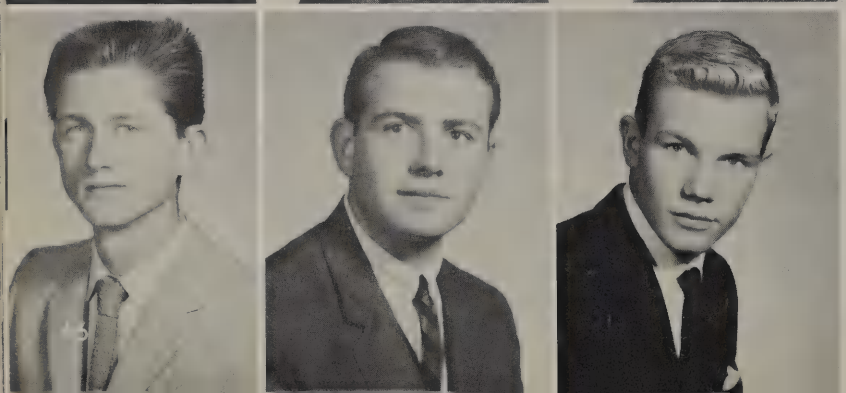

JAMES ROWAN
RICHARD RUSCH
PHILIP RUSCH

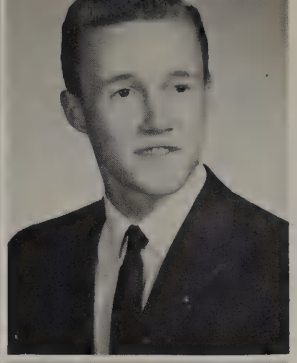

GARY PARKS
ROBERT PATRONSKY
DELORES PERRY
DOUGLAS PERRY
ELOISE PERRY
JOEL PETERS
THOMAS PETERS

DAVID PHILLIPS
FRED PHILLIPS
HELEN PIEHL
STEPHEN PIERCE
JAMES PORTZER
LORENE POWELL
SHARON POWERS

BONNIE REDMAN
DONNA REICH
FRANK REYNOLDS
NANCY REYNOLDS
MARLA ROCKEY
ALAN ROLFE
SHERRILL ROPKE

GRADUATING CLASS

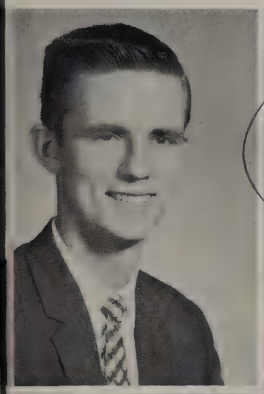

NEAL SALSBERRY
PATRICIA SANNO
CAROL SCHEPLER

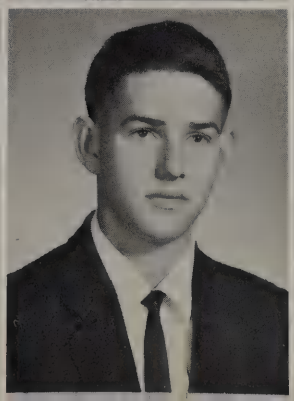

PRICILLA SCHUYLER
DAVID SCHWARTZ
SHARON SEAHOLM

JODIE SECRIST
THOMAS SEXTON
SUSAN SHARTLE
PHILIP SHAW

CAROL SHELLINE
ALAN SHERRY
MARSHALL SHIPLEY
BRUCE SHOCKENCY

JAMES SHORES
ALLEN SIMS
PAULETTE SIZEMORE
SALLY SLATTER

CLIFTON SLOTSVIE
JOAN SMILLE
CYNTHIA SMITH
JACQUELINE SMITH

MARILYN SNOW
DIANE STARAI
DENIS STEDNITZ
WILLIAM STEINWACHS

CLASS OF 1961

SHARON STEVENS
ROBERT STIEG
MARLENE ST. JOHN
JOHN STONE

JERRY STRINDEN
DIANE STURDY
MARY STURGES
PEGGY SUMNER

ROBERT TALMAGE
MIKE TAMBLE
MARLENE TANAKA
JUDITH TATE

SUZANNE TERWILLIGER

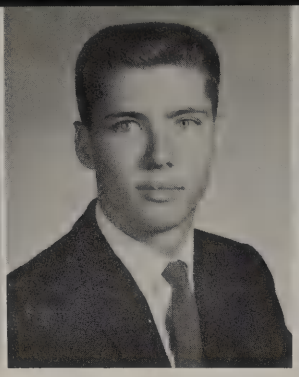

LARRY THOMAS

DONA THOMPSON

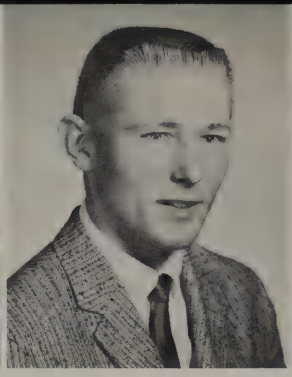

RICHARD TIBBEN

RONALD TIDRICK

FIRST CLASS TO SPEND

DAVE TURNER

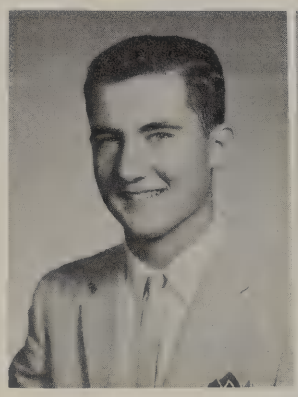

JUDITH VANBELLEHEM

JOHN VANCALCAR

BOBBY LOU VAN HUISEN

MARYANN VOJTECKY

LINDA WATERMAN

BETTY WATTON

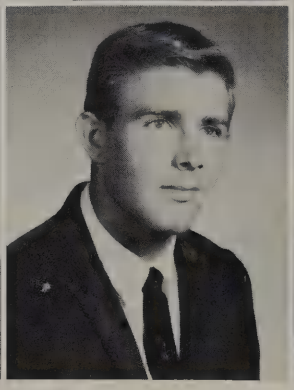

ROBERT WEHRHAN

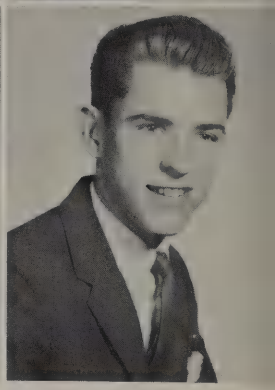

ANDY WHITE

PEGGY WHYTE

MARCIA WIGHT

JOSE WILCOX

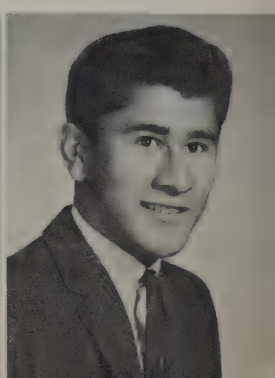

RICHARD TIMM

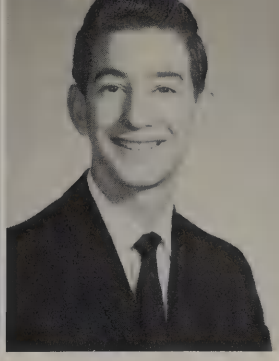

KENT TOLLEY

SUE TONEY

ROBERT TRAUB

WILLIAM TRUAIR

FOUR YEARS AT SOUTH

SANDRA WALD

LUCRETIA WALLACE

GLORIA WALTEMEYER

PATRICIA WAND

ELIZABETH WARGO

GAYLE WHITE

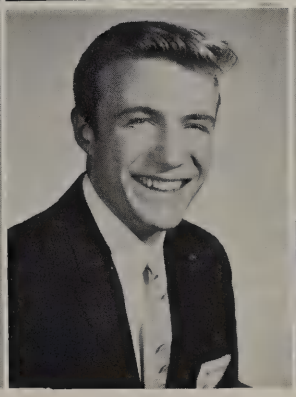

RODNEY WHITE

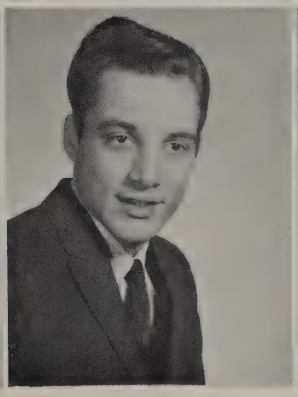

LEONARD WHITECOTTON

ELENA WHITINGTON

WARREN WILKISON

FORREST WILLIAMS

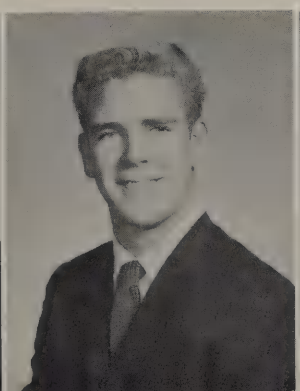

RICHARD WILLIAMS

CAROLE WILSON

EURLENE WOOD

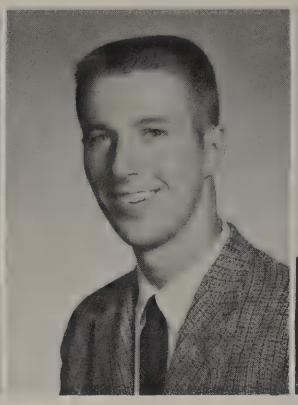

LEONARD WOOD

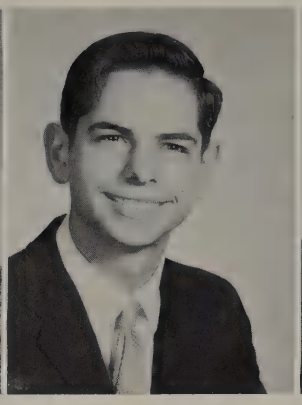

RICHARD WOOD

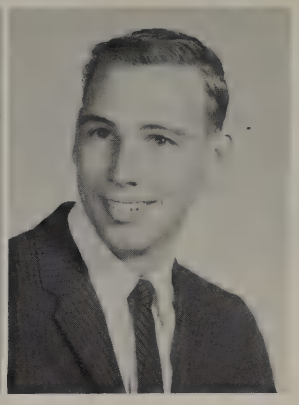

ROBIN WOOD

DENISE WOZAB

SUSAN YERKES

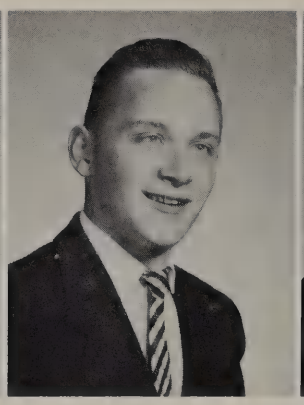

ROBERT YOHO

RONALD ALFORD

MARQUERITE SOLADEY

SENIORS

NOT PICTURED

ERIC BOCHOVE
JOHN CAMPBELL
ALLEN COSTA
JON DOEGEY
NATALIE HARPER
LEON HAYNES
WILLIAM MacDONALD
PAMELA MILLER
PETER MILLER
FREDERIC PAUL
JOANNE PUCKETT
MAURICE SIMONS
TED UESATO

Night lights on the Cafetorium.

PARTAN

I GO FOR ALL SHARING THE PRIVILEGES OF THE GOVERNMENT WHO ASSIST IN BEARING ITS BURDENS

LINCOLN

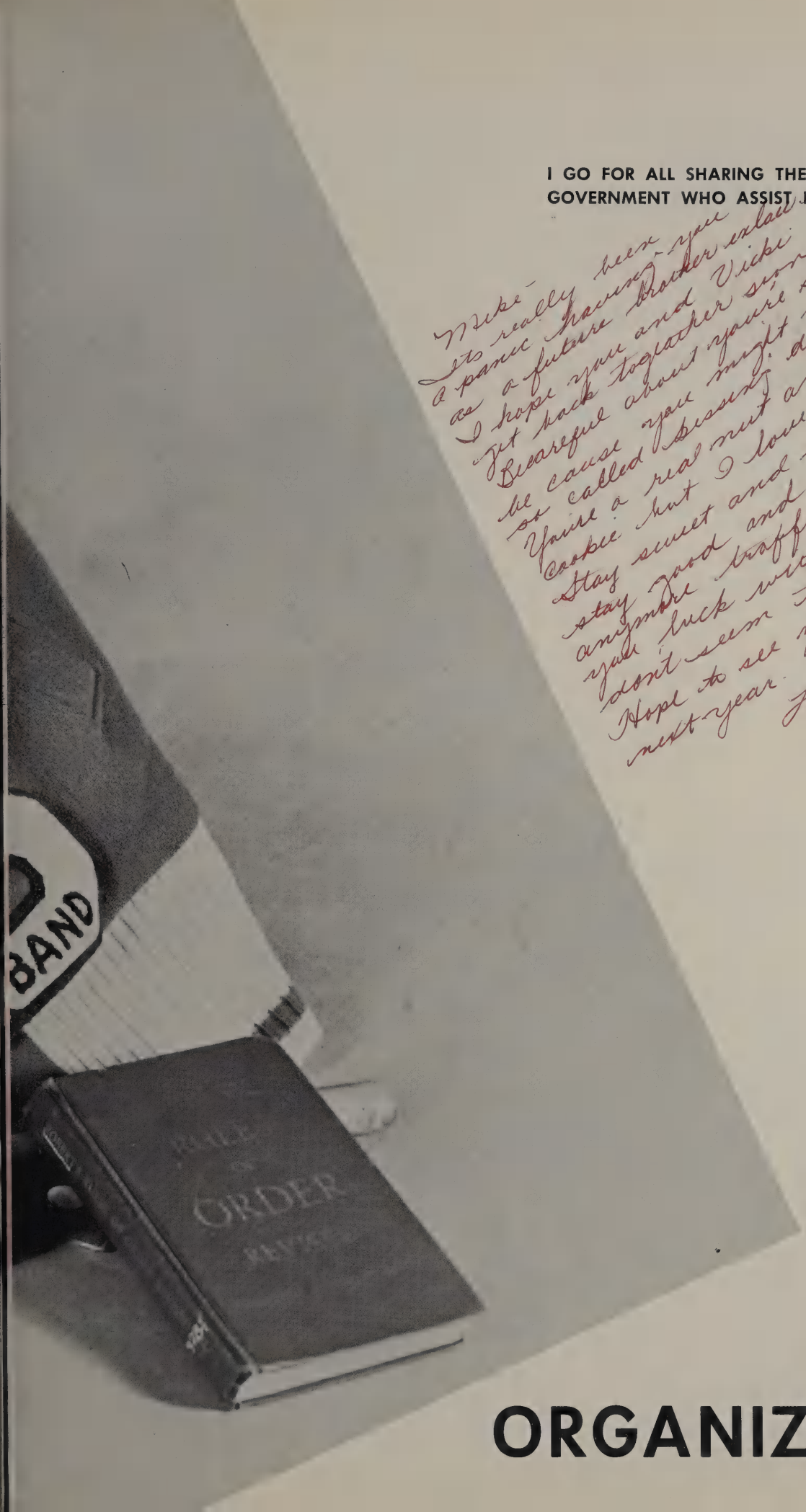

Mike
Lets really have you
a panic having Brother exlad
as a future Brother sign
I hope you and Vicki
get back together soon
because about your sinuching
so called disease you might get the
Youre a real nut and really
cookie but I love Ya anyhow
Stay sweet and by the way
stay good and please don't get
anymore buffie tickets. I'd rust
yah luck with girls, but you
don't seem to need it very much
Hope to see you at the beach and
next year. Love Ya Lots
Valerie Cross
"64"

ORGANIZATIONS

Sue Beck
Secretary

Judy Moye
Girls' League Representative

Paul Vojtecky
President

Julie Moye
Treasurer

Suzanne Carter
Vice-President

FALL SEMESTER

FRESHMEN

FRESHMEN

FRESHMEN

FRESHMEN

FRESHMEN

UNDER CLASS

SPRING SEMESTER

Paul Vojtecky
President

Shari Stewart
Secretary

Suzanne Carter
Vice-President

Sue Shields
Treasurer

Sharon Wood
Girls' League Representative

Mrs. Grebel
Advisor

Chris Watts
Treasurer

Rickie Robbins
Vice-President

Dave Hawkins
President

Sherrie Reed
Secretary

Tom Adkins
Boys' League
Representative

Margie Olsen
Girls' League
Representative

FALL SEMESTER

OFFICERS

SOPHOMORES

SOPHOMORES

SOPHOMORES

SOPHOMORES

SOPHOMORES

SPRING SEMESTER

Bob Mandel
President

Chris Watts
Vice-President

Lynn Bowman
Secretary

Terry Woodard
Treasurer

Rickie Robbins
Girls' League
Representative

Mr. Gabrielson, advisor, is not pictured.

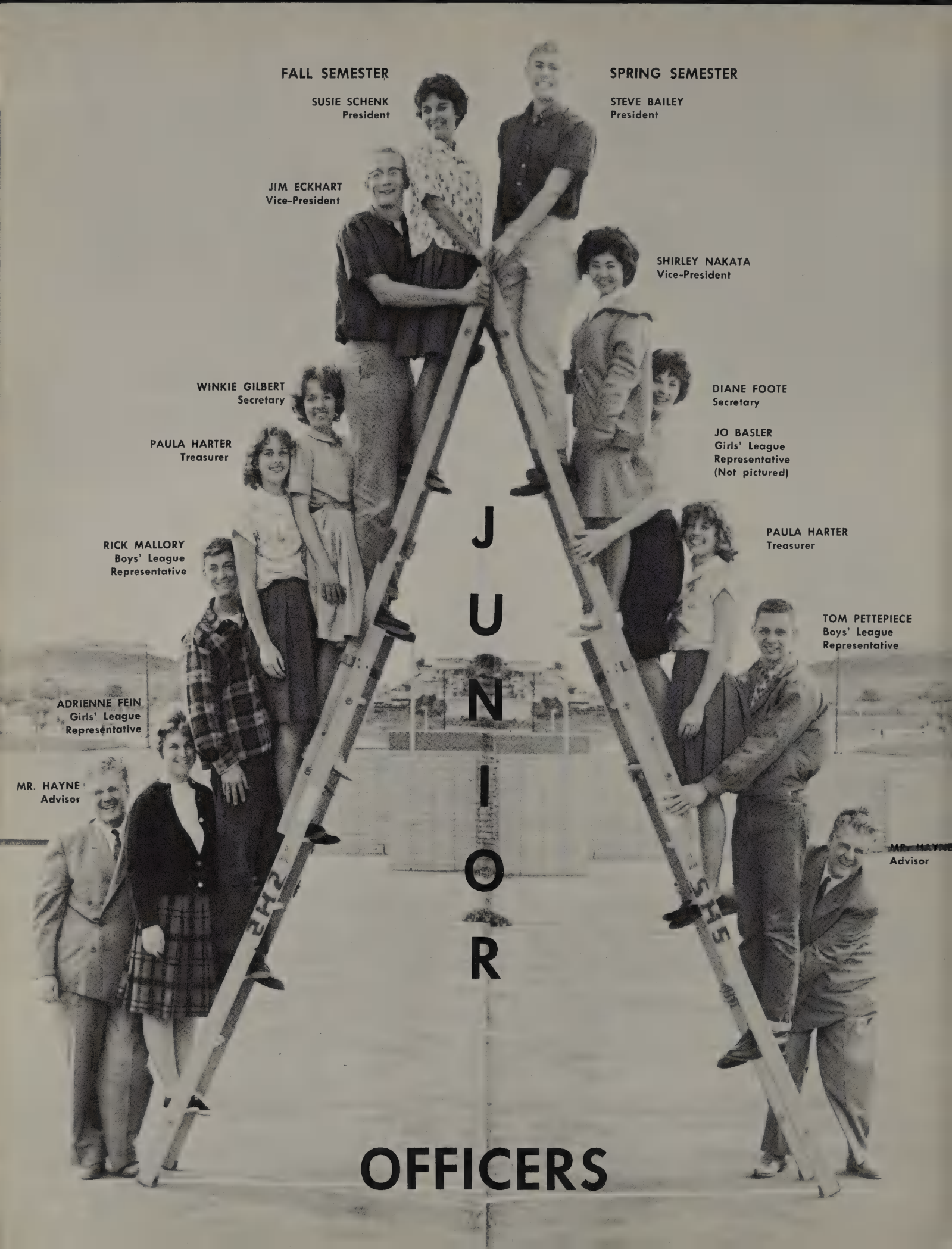
FALL SEMESTER
SUSIE SCHENK
President
JIM ECKHART
Vice-President
WINKIE GILBERT
Secretary
PAULA HARTER
Treasurer
RICK MALLORY
Boys' League
Representative
ADRIENNE FEIN
Girls' League
Representative
MR. HAYNE
Advisor
SPRING SEMESTER
STEVE BAILEY
President
SHIRLEY NAKATA
Vice-President
DIANE FOOTE
Secretary
JO BASLER
Girls' League
Representative
(Not pictured)
PAULA HARTER
Treasurer
TOM PETTEPIECE
Boys' League
Representative
Advisor
JUNIOR
OFFICERS

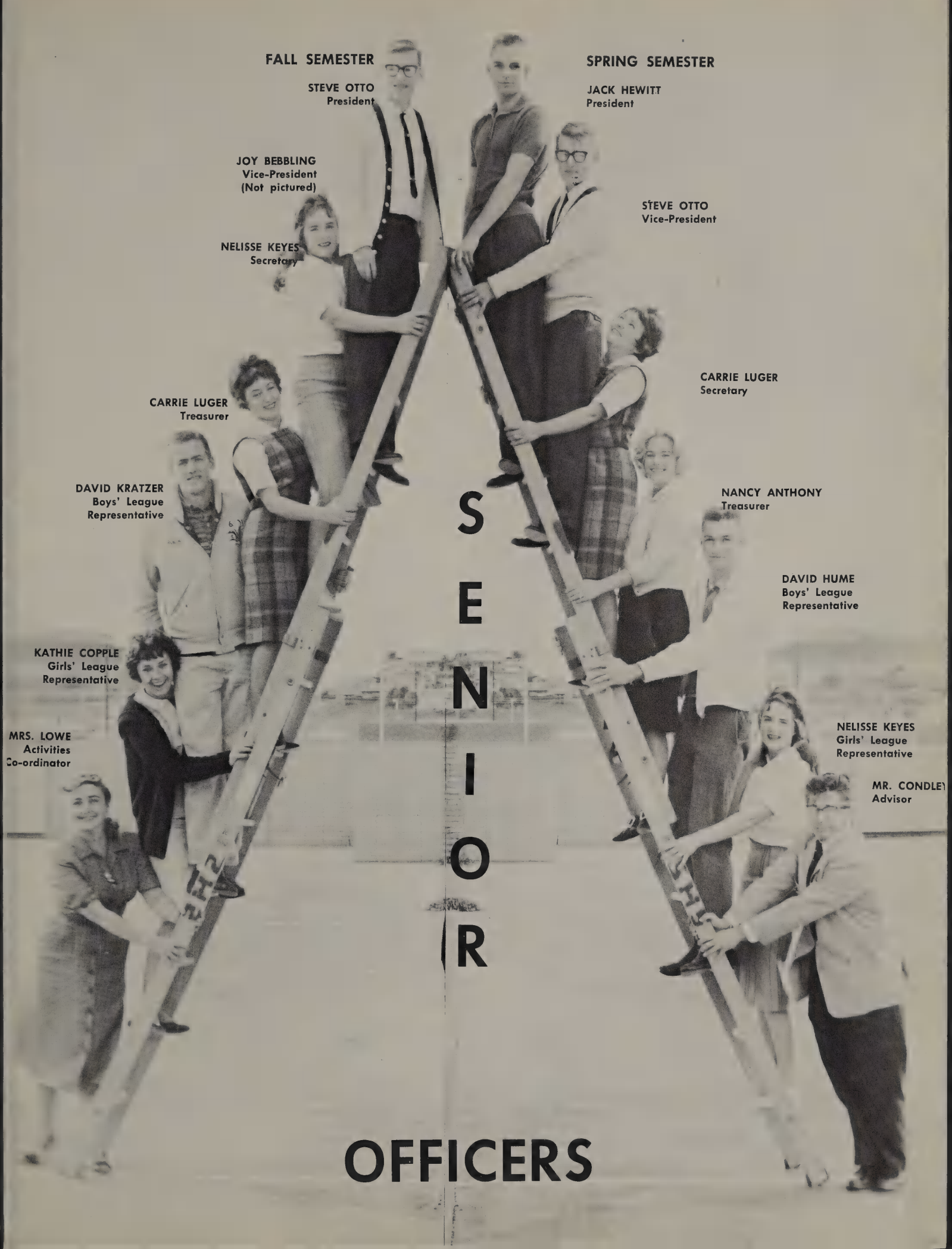
FALL SEMESTER
STEVE OTTO
President
JOY BEBBLING
Vice-President
(Not pictured)
NELISSE KEYES
Secretary
CARRIE LUGER
Treasurer
DAVID KRATZER
Boys' League
Representative
KATHIE COPPLE
Girls' League
Representative
MRS. LOWE
Activities
Co-ordinator
SPRING SEMESTER
JACK HEWITT
President
STEVE OTTO
Vice-President
CARRIE LUGER
Secretary
NANCY ANTHONY
Treasurer
DAVID HUME
Boys' League
Representative
NELISSE KEYES
Girls' League
Representative
MR. CONDLEY
Advisor
SENIOR
OFFICERS

STUDENT

ROBBIE HOLE
President

With the desire to work for the betterment of the school, with eagerness and never tiring ambition, the members of the Student Council promoted the general welfare of the Associated Student Body of South High. Acting as a link between the administration and the students the council, elected by their classmates for each semester, meets each day as the leadership class. Although council members occasionally must cope with frustrations, they know well the pride that comes from successfully achieving a goal and doing a job well.

Fall semester officers . . . standing: Dave Hawkins (Sophomore Class President), Marie Acosta (Commissioner of Pep), Kathy Jordan (Commissioner of Records), Kathie Copple (Commissioner of Activities), Phil Shaw (Boys' League President). Sitting . . . Pat Campisi (Commissioner of Publicity), Sharon McCombs (Corresponding Secretary), Steve Otto (Senior Class President), Sandi French (Girls' League President), Robbie Hole (A.S.B. President), Joy Bebbling (A.S.B. Vice President), Susie Schenk (Junior Class President), Mr. Rotcher (Advisor), and Bob Lewis (Club Co-ordinator). Not pictured: Leonard Wood (Commissioner of Athletics), Pam Lytle (Commissioner of Finance), Paul Vojtecky (Freshman Class President).

COUNCIL

This year under the skillful leadership of Robbie Hole and Warren Cross, the Student Council greatly increased the effectiveness of student government. During the fall semester the constitution underwent a major revision. The spring semester council established the Student Representative Council, which works as an advisory board composed of double period representatives. It will enable the Student Council to work more closely with all students. Council members also budgeted funds — an all important item — and co-ordinated rallies, assemblies, dances, and other activities.

WARREN CROSS
President

Spring semester officers . . . standing: Jack Hewitt (Senior Class President), Paul Vojtecky (Freshman Class President), Barry McCall (Commissioner of Athletics), Pam Lytle (Commissioner of Activities), Rosemary McIlraith (Corresponding Secretary), Brenda Memoli (Foreign Exchange Student), Kathy Miller (Girls' League President). Sitting . . . Bob Lewis (Club Co-ordinator), Susie Schenk (Commissioner of Records), Steve Bailey (Junior Class President), Bob Mandel (Sophomore Class President), Sharon Bergstrom (Commissioner of Publicity), Frank Reynolds (Commissioner of Finance), Warren Cross (A.S.B. President), Marie Acosta (Commissioner of Pep), Mike Andrews (A.S.B. Vice President), Mr. Rotcher (Advisor), and Leonard Wood (Boys' League President).

Time, effort and achievement were rewarding to first semester Girls' League officers. **Row I:** Glenda Bullock, Carol Watt, Sue Terwilliger, Sandi French, Marilyn Flynn, Kathy Miller, Kathie Copple. **Row II:** Kathy Turner, Adrienne Fein, Margie Olsen, Judi Moye, Marie Acosta, Helen Marich, Marsha Hamner, Gay Hurst, Judi Benson, Elena Whitington.

SAY IT

The Winter Formal, Capri Day and several aud-calls . . . these were some of the activities planned at weekly cabinet meetings.

At the heart of the Girls' League, the committee chairmen and sponsors work together to promote understanding and welfare. Miss Marich and Miss Muesing look on while Gay Hurst, Helen Marich, Margie Olsen, Marsha Hamner, Judi Benson and Kathy Turner plan future activities.

The first formal installation of officers was the highlight of second semester Girls' League activities. **Row I:** Kathie Copple, Sandy Palmer, Colleen Hadley, Carrie Luger, Kathy Miller, Rosemary Balow, Shirley Nakata, and Nelisse Keyes. **Row II:** Jo Basler, Ricki Robbins, Sharon Wood, Sharon McCombs, Helen Marich, Joan Smillie, Marsha Hamner, Kathy Turner, Adrienne Fein, Margie Olsen, and Judi Benson.

WITH ROSES

Kathy Miller and Sandi French, the spring and fall semester presidents, worked hard along with the girls of South High to make Girls' League the outstanding organization that it is.

Throughout the year the Girls' League encourages friendship among the girls by having several entertaining aud-calls.

First Semester Boys' League Officers saw several well planned activities become realities. A tennis aud-call, with demonstrations by professional tennis players and an active bowling league were only two of their accomplishments. Bill Beasely, Tom Adkins, Rick Mallory, Dave Kratzer, Jerry Michaelson, Alan Sherry, and Phil Shaw looked to the new members to carry on.

An aud-call concerning highway safety and a basketball league highlighted the activities planned by the second semester officers Leonard Wood, Rick Mallory, Phil Shaw and their sponsor Mr. Baker.

HERE THE BOYS ARE

Awaiting the drill that never came—when we had a camera ready. The Boys' League sponsored an active civil defense program designed to prepare all students for a sudden emergency.

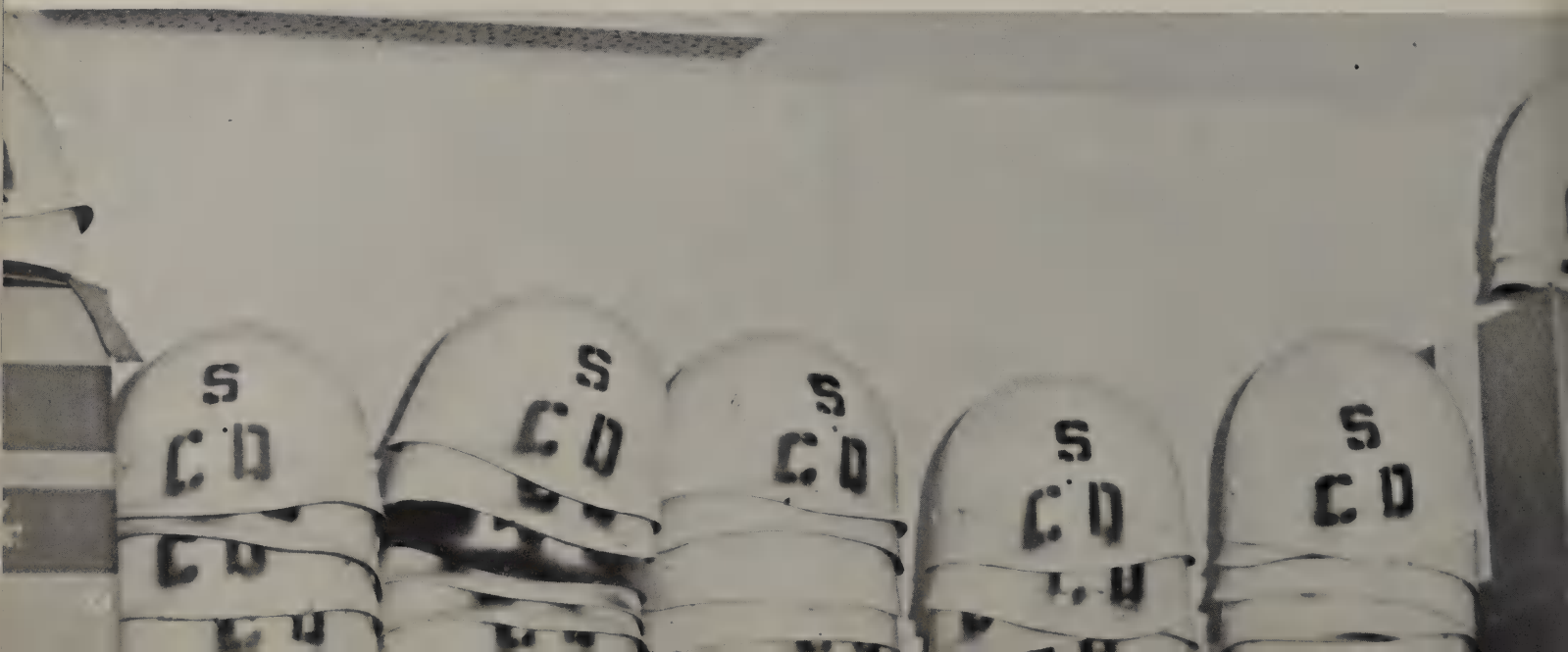

Order of Athena: Carrie Lugar, Glenda Bullock, Winkie Gilbert, Joan Smillie, Irene Hanson, Belinda Worthen, Elena Whitington, Marilyn Flynn, Jeannie Schepler, Gini Matute, Sharon McCombs, Sharon Bergstrom, Mrs. Hoover, Diane Shore, Carolyn Mohr, Susanne Freer, Betsy Vedder, Kathie Copple, Judi Benson, Kathy Turner, Susie Schenk, Marie Acosta, Pat Roseberry, Vikki King, and Carol Kendall.

SERVING SOUTH

WORKING

Order of Apollo: Kent Tolley, Don Hickman, Lee Cooper, Rick Mallory, Cliff Mosher, Steve Otto, Warren Cross, Bill Chamberlain, Bill Steinwachs, Phil Shaw, Robbie Hole, Richard Vogl, Mr. Bunyon, Ralph Egan, Rick Becker, Bob Lewis, Dave Hume, Alan Sherry, Bob Armstrong, Karl Garlid, Paul Anthony, Neal Salsberry, Dave Kratzer, and Jack Hewitt.

Gathering material for the research required of South's top scholars are officers Ann Coulter, Steve Bailey, Jack Hewitt, Sharon Bergstrom, Warren Cross, Lee Cooper, Paula Harter, Rick Becker, Mike Keyes are not pictured. Advisors are Mrs. MacPherson and Mrs. Micek.

CALIFORNIA SCHOLARSHIP

First semester members of CSF planned activities open to the entire Student Body. Two programs featured guest speakers—a representative from the University of Southern California and our exchange student Brenda Memoli. **Row I:** Mrs. MacPherson, advisor; Gloria Nutman, Vicki Hoffman, Vikki King, Irene Hanson, Linda Howe, JoKay Louvier, Ann McClelland, Pat Mullen, Helen Marich, Sharron McKaig, Belinda Worthen. **Row II:** Roberta Smith, Gwen Cassell, Sylvia Margolin, Jill Manning, Elena Whitington, Cleone Rector, Rosemary McIlraith, Sharon Bergstrom, Judy Tate, Sue Jamison, Yvonne Boggio, Ann Coulter, Lela Greene. **Row III:** Diane Kruc, Martha Wendt, Don Hickman, Jerry Michaelson, Rick Coulter, Ron Peacock, Judie Dunn, Sheila Rosin, Nancy Baker, Betsy Vedder. **Row IV:** Phil Shaw, Jim Schindler, Rick Becker, Jack Hewitt, Robert Lewis, Karl Garlid, Doug Foerster, Richard Coulter, John Brooks.

Second semester members look forward to the Scholarship Society banquet, held at the end of each year. **Row I:** Rudy Lisa, Philip Caseria, Bob Katherman, Yvonne Boggio, Sonia Jamison, Sue Jamison, Ann Coulter, Vicki Hoffman, Rosemary McIlraith, Ron Peacock, Don Hickman. **Row II:** JoKay Louvier, Ann McClelland, Sue Alven, Gloria Nutman, Elizabeth Davidson, Irene Hanson, Sharon Wood, Candy Bromm, Jo Burkes, Nancy Goldenberg, Margaret Becker, Catherine Fuller, Jean Leavitt, Jean Kisselburgh, Cathy Loewenberg, Lana Hurst. **Row III:** Joan Schwartz, Barbara Nelson, Linda Howe, Sylvia Margolin, Harriet Margolin, Janet Gutter, Shari Stewart, Sandy Salveter, Shelagh MacCurdy, Toni Hamblin, Helen Marich, Pat Mullen, Gwen Casell, Roberta Smith, Lynda Gunn. **Row IV:** Robin Rector, Marian Hall, Jill Manning, Sharron McKaig, Elena Whitington, Liz Mason, Carla Whistler, Sharon Bergstrom, Michele Carriveau, Karen Howe, Eileen Moore, Nancy Baker, Judy Tate. **Row V:** Jeannie Marshall, Diane Kruc, Ted Ross, Warren Cross, Jack Hewitt, Mike Warmer, Mark Maddrell, Sheila Rosin, Nancy Kliewer. **Row VI:** Belinda Worthen, Cleone Rector, Rick Coulter, John Brooks, Karl Garlid, Richard Coulter, Rick Becker, Phil Shaw, Karen Mehner, Judi Dunn.

FEDERATION

LIFE MEMBERS

Bob Armstrong
Rick Becker
Warren Cross
Jack Hewitt

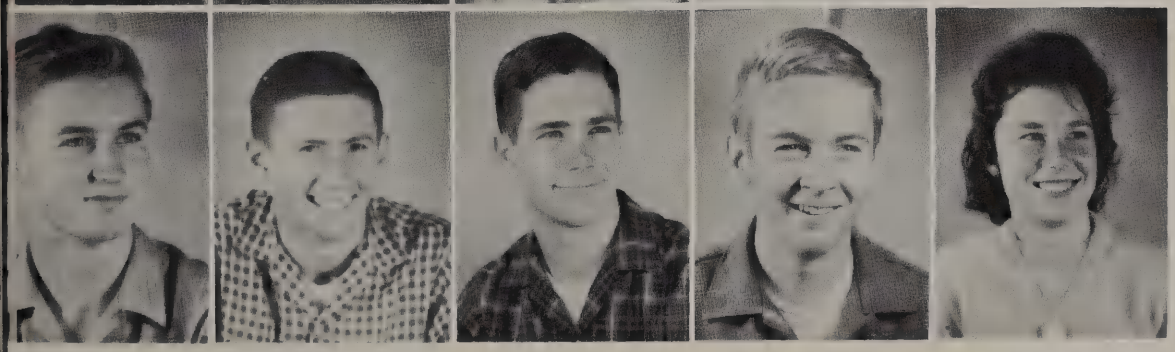

Don Hickman
Ted Ross
Phil Shaw
Alan Sherry
Elena Whitington

Editor's Note: Because of press deadlines we were unable to include students who became Life Members in June.

. . . AND THE BAND

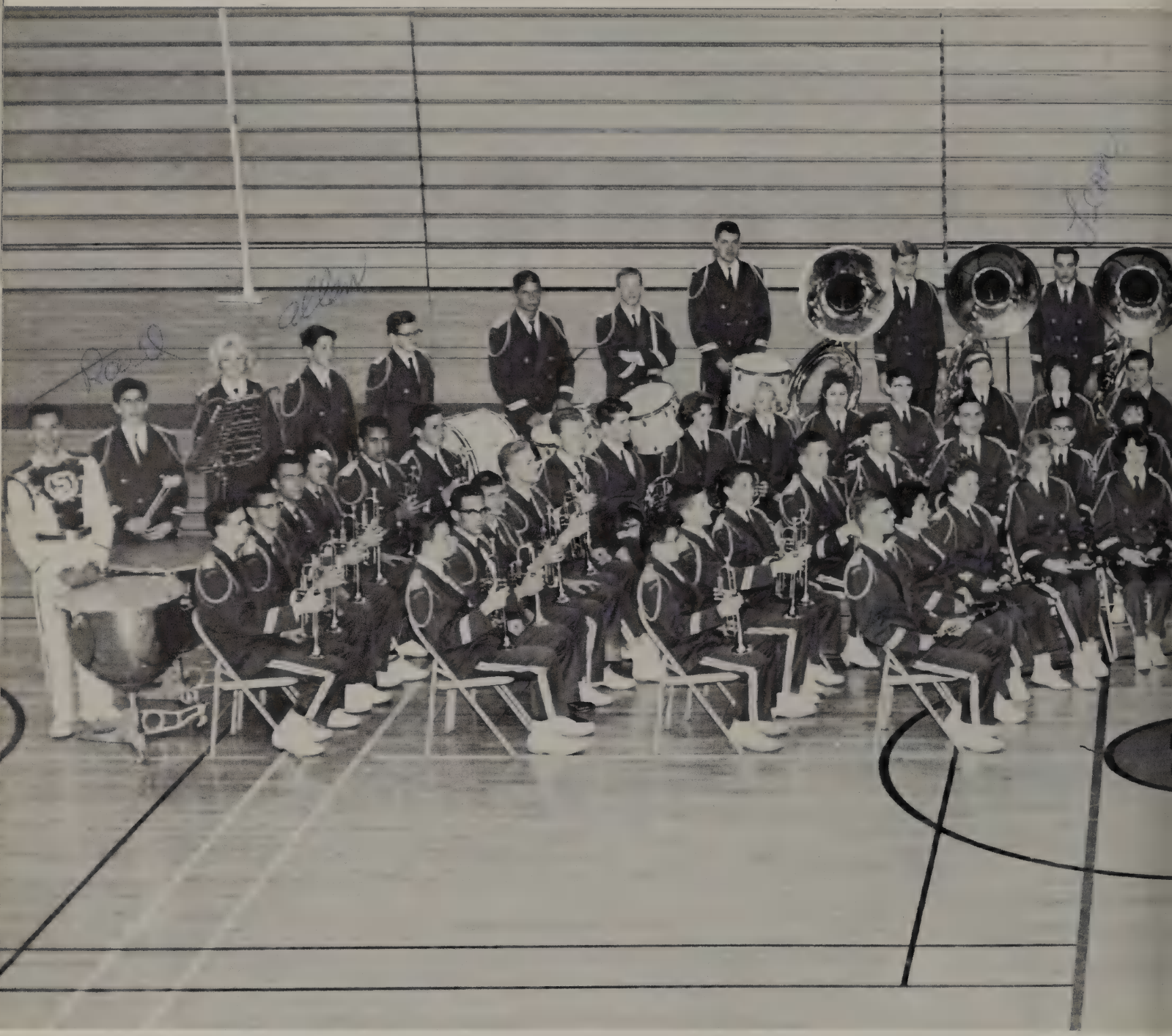

Under the able direction of Mr. Glenn Hawley the members of the Spartan Band marched and trumpeted through a year of memorable band events. For the first time Spartan bandsmen and their counterparts from North and Torrance High Schools tramped down the hot pavement of Colorado Boulevard in the annual Rose Parade. The eighty piece band returned to the Southern California Band Competition at El Camino College and for the second year received high acclaim and excellence ratings. As a result of their outstanding performance the band was invited to compete in the State Band competitions in Long Beach on April 28.

PLAYED ON . . .

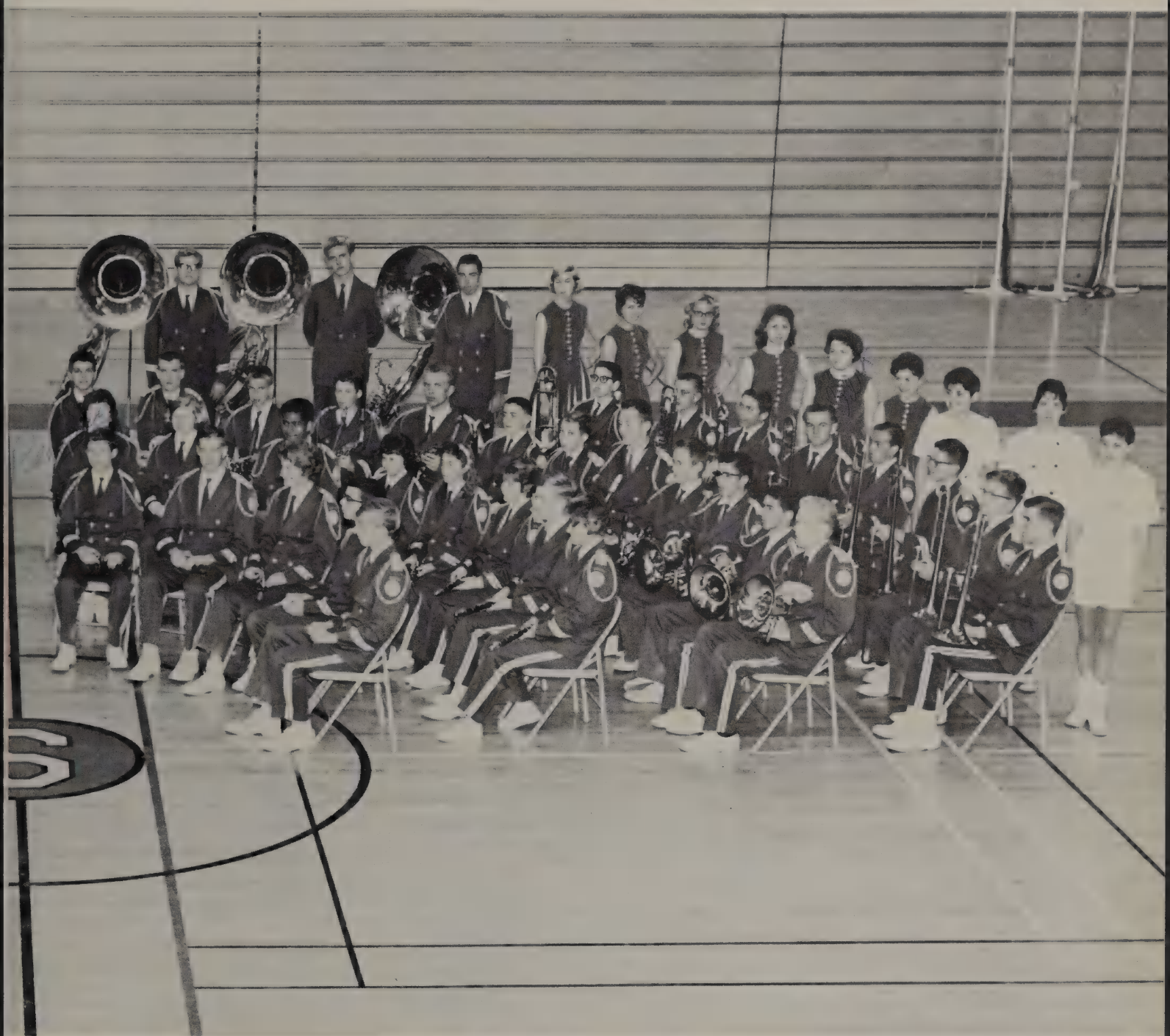

CONCERT BAND Row I: Terry Kruso, Lela Greene, JoKay Louvier, Jeannie Schepler, Karen Young, Bob DeWaide, Wayne West, Joanna Makowski, Lawrence Karr, Konrad Beck. **Row II:** Russell Cleveland, Ron Gotcher, Alan Wagstaff, Eldon Cummings, Max Grogan, Robert Gadbois, Mike Darco, Janet Salby, Penny Denison, Lynda Gunn, Philip Pili, Darlene Stoblom, Cheryl Pepe, Janeen Walker, Dennis Paulsen, Dona Black. **Row III:** Dave Eden, Mike Moberly, Bob Cook, Rick Widney, Fred Phillips, Jack Welliver, Katie Mason, Jean Pittman, Jenny Bird, Lewis Robertson, Gail Stuart, Susan Pietz, Herb Minten, Norman Britton, Dennis Haslam, Nick Heflinger, Jerry Janoff, Gary Parks, Dick Burton, Jeff Thompson, Gregg Madden, Tim Westergard, Harry Weintraub, Don Clark, Lee Larsen. **Row IV:** Jim Gamble, Lee Peerson, Phil Fish, Duke Kramer, Billy Matina, Wayne Munsey, Fred Mullins, Alan Albright, Blake Richardson, Bert Zwaagstra, Bob Fletcher, Kenneth Roberts, Richard Power, Dick Ferrell. **Row V:** Carl Jordan, Raul Matute, Linda Butler, Alan Rich, Leonard Bentley, Virgil Rich, Ray Krieger, Neil Christian, Mike Dimmons, Leon Whitecotton, Paul Hickerson, Forrest Willisons, Chris Vedborg, Sue Larson, Pam Lytle, Donna Reich, Bobbie Moton, Linda Waterman, Marie Leitner, Linn Gish, Judy Wilts, Carol Kindschi.

MUSICIANS AND MARCHERS MADE SPARTANS TAKE NOTE

SPARTAN ORCHESTRA Row I: Carrol Lee Malcolm, Ron Peacock, Hannah Boschma, John McLaughlin, Cheryl Coleman, Shirley Starbuck. **Row II:** Robert Palmer, Rebecca Sisk, Carol Presson, Margaret Melstrom, David Palmer, Joe Mason. **Row III:** Michael Goodwin, Sue Hovey, Vance Stefan, Margaret Palmer.

CONCERT CHOIR Row I: Susan Yerkes, Linn Gish, Linda Waterman, Yvonne Mosher, Sue Morris, Bobby Lou VanHuisen, Lavina McMillen, Marlene St. John, Clifford Mosher, Bruce Long, Richard Tibben, Jim Gamble, Rick DeSpain, Richard R. Timm, Don Hickman, Karalee Nichols, Glenda Higgins, Cheryl Maxwell, Patti Mroczko, Pat Hill, Catherine Thrash, Leora Davis, Pam Johnson. **Row II:** Marlene Waters, Donna Gillis, Lois Maddalone, Bobbie Moton, Roberta White, Barbara Yoder, Pauline Graves, SanDee Anderson, Patricia Black, James Peterson, Bill Dorn, Dave Birmingham, Talwin Nestlerode, Marshall Shiphey, Arnold Quinn, Marsha Hammer, Terri Willhite, Sherry Martin, Connie Renfroe, Jill Manning, Sherry Ritter, Annette Lackyard, Karen Hirtle, Peggy Hollowell. **Row III:** Lorene Powell, Bonnie Howsley, Ruth Galloway, Claire Downer, Carol Kendall, Pat Sanno, Margie Cleveland, Holly VanZandt, Carolyn Ovist, Eileen Hayes, Al Edwards, Phil Rusch, Ray White, Frank Hoy, Don Clounch, Sue Larson, Sherrie Segelke, Sharon Peters, Bonnie Brett, Carol Parslow, Barbara Dukes, F. Jean Pittman, Caroline Huntoon, Shirley Wells. **Row IV:** Reta Zimmerman, Frances Ramage, Marty Zdanoff, Pat O'Neal, Carol Kindschi, Eurlene Wood, Carol Christison, Judy Witts, Mike Tamble, Stewart Rose, Paul Hutchins, Larry Fields, Gary Pike, Gary Enoch, Elizabeth Sturges, Karren Worthen, Kathy Reed, Maryann Vojtecky, Judy White, Lynn Evens, Nancy Graef, Evanglyn Mickas, Susan Parker.

SPARTANS SING

GIRLS' GLEE CLUB Row I: Mrs. Horne, Barbara O'Bannon, Linda Gilbert, Adrienne Gonzales, Donna Whitely, Irene Pinkerton, Roberta Clotworthy, Mandy McGhee, Carrie Moore, Bonnie Morgfield, Mary Montgomery. **Row II:** Lynne Hodgert, Cheryl Coffin, Carleen Costa, Linda Thompson, Kathy Hall, Cheryl Paul, Linda Hinson, Carmen Calitri, Pam Lytle. **Row III:** Leslie Hyek, Judy Barnett, Barbara Szabo, Kathy Davis, Judy Tilton, Martha Scruggs, Eloise Perry, Sheryl Snavely.

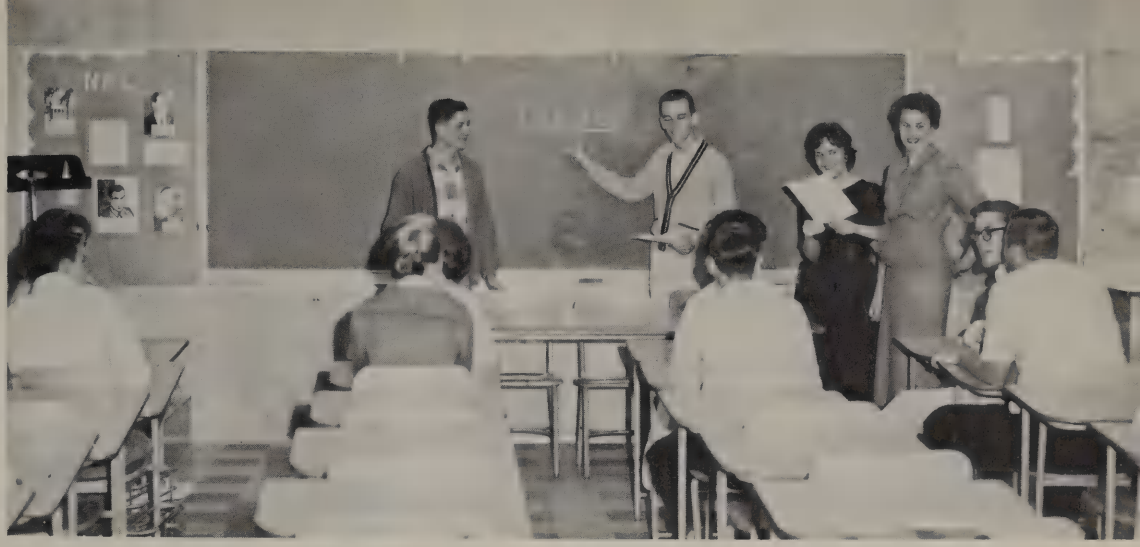

Debate was but one of the many aspects of speechmaking confronted by members of the National Forensic League. During weekly meetings plans were made for the coming tournaments and other club activities.

Speech techniques were improved and corrected during speech clinics held after school. Here speakers prepared for the big tournaments of the year at U.S.C. and the University of Redlands.

AND SPEAK

The Speech Club became affiliated with the National Forensic League during the latter part of the first semester after long months of planning. Charter members of the organization and their sponsors, who are pictured below, planned and worked hard to make their new organization active. Front row: Mrs. Creighton, Winkie Gilbert, Helen Marich, Paula Harter, Rosemary McIlraith, Miss Caddell. Back row: Karl Garloi, Chuck Levy, Doug Foerster, Dick Vogl, John Brooks, George Grove.

Der Deutscheverein, or our German club, includes Rosemary Balow, Karen Perry, Evelyn Jones, Beate Zoike, Karen Buehler, Diane Kruc, Mrs. McBride, Neal Salsbery, Dave Hume, Bill Trimmer, Ralph Egan, Frank Moore, Lee Cooper, Phil Shaw, Rudy Lisa, and Pierre Hathaway.

The Language Banquet, a major event for all language clubs, is well planned for by the German club.

LEARNING THE WORLD'S

Laetin Latini members, who take a great part in the Language Banquet, pose here in their favorite initials. Jim Darragh, Steve Livingston, Rick Roberts, Larry Tuttle, Steve Otto, Alfred Brown, Diane Shore, Andrea Coleman, Judie Dunn, Elena Whitington, Karen Hirtle, Pat Luebbenjans, John Brooks, Jim Bardos, Pat Lewis, Fred Koch, Jean Kisselburgh, Jeanne Leonard, Doug Millar, and Karen Anderegg pose here.

Mrs. Sumner, sponsor of our Latin Club, helps members to gain a better understanding of the culture and heritage from Latin ancestors. Posing with her are Scott Schumacher, Ken Taylor, George Ross, Douglas Foerster, Rob Fitting, Arlone Weston, Judy Wilts, Eileen Moore, Helen Marich, Nell Cowart, Linda Grady, Sharron McKaig, Sue Alven, Roberta Smith, Roberta Clotworthy, Kay Fuller, Gwen Cassell, Joyce Waller, and Janet Wentworth.

Learning, perfecting, and practicing the correct pronunciation of the French Language this club serves a definite service to its members.

Les aimes de France are Sue Hovey, Michele Sullivan, Jeni Miller, Margaret Becker, Jill Manning, Lois Schellman, Vicki Hoffman, Robin Rector, Margaret Melsterom, Lonnie Davies, Gaye Kirkland, Lynda Gunn, Judy Bissello, Ann McClelland, Carolyn Kimes, Judi Peterson, Betsy Chappelear, Sandy Salveter, Bobbet King, Sue Cook, Pepper Caseria, Ann Stenger, Sue Waters, Allan Ratihn, Ford Kanzler, Bob Waters, Suzie Schenk, Gini Matute, Miss Kingsley, Karen Mehner, Gwen VanCamp, Sharon Bergstrom, Karen Leverenz, Ann Coulter, Carolyn Mohr, Cleone Rector, Jeannette Roueche, Judy Weller, Julie Rogers, Yvonne Boggio, Betsy Vedder, Jeannie Hazelton, Bridgette Terry, Barbi Kogan, Diane Shore, and Rick Becker.

LANGUAGES

Los Alumnos de Espanol learned about Latin American cultures and perfected Spanish pronunciation, the major goals in the club.

Los Senores y Senoritas of the club include Susan Locke, Shirley Nakata, Shelley Lessin, Richard Moore, Susan Yerkes, Linda Howe, Diana Stephens, Karen McKee, Karen Buehler, Marise Bochove, Jim Beraidini, Steve Addington, John Robbins, and Rick Gilbert with Mr. Wagner as sponsor.

New Thespian Sponsor, Mr, Muse, demonstrates a dramatic technique. Cheerful volunteer Steve Simpson is one of several new members, all interested in learning more about dramatic arts. The All-School Play and Christmas programs at several elementary schools highlighted the club's activities.

Gallant Richard Vogl and Karl Garlid, club presidents, catch Georgia Owens as she falls into a theatrical swoon.

STAGEHANDS AND STARS

Counting the crowd!

A final bow at the end of first semester is taken by: Mr. Muse, Bob Garvey, Karl Garlid, Richard Vogl, Steve Simpson, Rick Becker, Michele Sullivan, Suzanne Carter, Donaldine Boyd, Winkie Gilbert, Paula Harter, Brenda Memoli, Vicki Hoffman Georgia Owens, M'Lee Terry, Rosemary McIlraith, and Shelley Lessin.

Principal of Calle Mayor school, Mr. Ruple, greets five future teachers.

Faculty speakers, were frequently guests at the bi-weekly after school meetings. Mrs. MacPherson and Mr. Adams discuss their teaching specialties with Mike Pinkston, Carolyn Davis, Nanci Fischer, Nancy Burgess, Irene Hanson, Genevie Rosin, Diana Worthen, Vicki Hoffman, Jane Cobabe, Diane Kruc, Jeannie Marshall, Ilene Siegel, Joyce Weiser, Liz Mason. Mr. Schwendemann is the sponsor for South High's future teachers.

PLANNING TO TEACH

Student teaching, a new course, gave future teachers valuable experience in learning basic teaching skills. For at least one semester George Ross, Nanci Fischer, Gwen VanCamp, Marline Estabrook, and Dennis Puckett spent at least one hour each day doing supervised teaching at Calle Mayor and Newton elementary schools.

A scrapbook is kept each year by South's chapter of Future Business Leaders of America. Sharing in planning and pasting are: Diane Starai, Shirley Miller, Paulette Sizemore, Marlene Miller, Elizabeth McPeake, Linda Glover, Susan Button, Cheryl James, Sherrie Bearden. Back row: Miss Beasley, Suzan Allen, Carol Shellin, Sharon Montgomery, Pat Paden, JoAnn Moody, Bonnie Redman.

Making tray favors for Christmas dinner was just one of the services performed for Harbor General Hospital by community service-minded F. B. L. A. members.

PREPARING FOR THE

First semester president Virginia Bernard conducts a typical weekly meetin g. The fifty F.B.L.A. members met each week during their lunch period. Sponsors are Miss Beasley, Mrs. O'Connor and Mrs. Barr.

Supersalesmen Richard Moore and Tommy Meyer discuss promotion of fund raising projects with Sue Terwilliger, Virginia Bernard and Micklin Cooke.

Plans for formal installation of officers and after school social hours are submitted to Miss Beasley by Marlene Tanaka, Elaine Harvey, Marian Burnet, Pat Paden and Gladys Korpela.

BUSINESS WORLD

America's free enterprise system was the theme for the annual Youth Leadership Conference at Union Oil Center. Participating in the day's activities were: Donna Schuman, Marlene Tanaka, Marian Burnet. Back row: Sue Terwilleger, Cheryl James, Delores Perry, Susan Button, Mrs. O'Connor, Miss Beasley.

Mr. Freeman . . . Advisor

Kristin Borgeson . . . Editor

SWORD AND SHIELD

Neal Salsbery . . . Sports Editor

Karen Leverenz . . . Front Page Editor

The pace of the press is set during daily classroom sessions. "Sword and Shield" staffers talk shop and consult each other concerning articles for the next edition of the school newspaper.

Distributing the finished product is a job that Robert Deurloo, photographer, and Rick Israel enjoy.

MEET THE PRESS

Aspiring young journalists helped make the "Sword and Shield" a success. **Row I:** Neal Salsbery, Rick Israel, Leonard Wood. **Row II:** Karen Leverenz, Adrienne Fein, Diane Lehto, Kristin Borgeson, Lucretia Wallace. **Row III:** Sandy Demeulle, Joanne Brizius, Jenifer Miller, Glen Fisher, Diane Sturdy, Leilani Sloane.

Editor-in-Chief Karl Garlid contemplates the work to be done.

Photography Editor Dave Kratzer packs some of his equipment.

OLYMPIAD

Miss Lawler, Advisor, calmly reviews the few remaining pages for the final deadline.

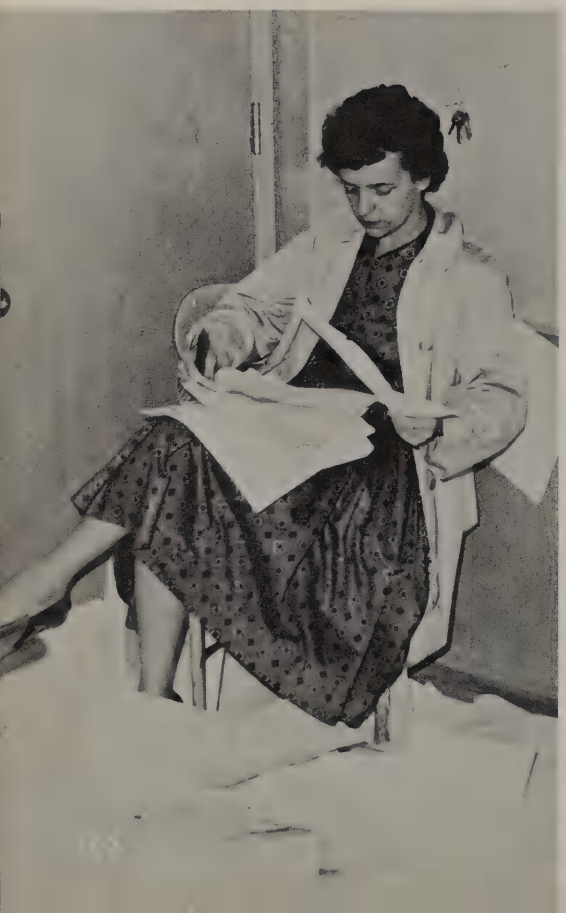

Subjects at last! Shutterbugs Dave Kratzer, Mike Moor and Bill Willett constantly clicked pictures for the 1961 yearbook.

Richard Vogl . . . Copy Editor

Pat Gagliano . . . Assistant Editor

Judi Benson . . . Business Manager

THE YEARBOOK MACHINE

Rush, rush, hurry, hurry, work, work, work . . . no time for a formal picture
Staff members: Judi Benson, Sam Bristol, Lynda Showalter, Caroline Cool, Kathy Turner, Karl Garlid, Carolyn Davis, Dick Ferrell, Marcie Oberhansli, Dick Vogl. First semester staff members not pictured: Bill Darnell, Mike Charter, Bob Remington, Winkie Gilbert.

South High this year had a Radio Club of earnest young "hams", many of whom are working toward their amateur radio licenses. After school classes in radio theory and code copying have been started. Pictured left to right: Marilyn Snow, Mr. Jackman, Doug Millar, Forsythe LeVane, Mike Robbins, Craig Robbins, and John Davis.

RADIOS . . . BRUSHES . . .

The Art Club provided opportunities for aspiring young painters to develop artistic talent. Against a background of student masterpieces are: Bryan Birch, Linda Taylor, Virginia Hanny, Jacque Lawlor, Jim Phillips, Steve Bailey. Row 2: Roberta Allen, Joan Smillie, Carrie Luger, Suzie Shartle, Toni Santaella. Row 3: Ann Stenger, Susan Locke, Diane Jeffers, Kathy Davis, Nancy Park.

At ease before the easels!

Capturing the queen . . . Ron Nestlerode smiles at his opponent Richard Nix as other Chess Club members, Kent Tolley, Duane Honeyman, Mrs. Bosak, James Jackson, Janet Gutter and Erik Bochove study the move.

AND PAWNS . . .

Good lunch conversation and music are announced by Lee Larson and Larry Krogstad.

K.S.H.S. disc jockeys regularly broadcast school news and popular music during snack and lunch. "Taking five" are Jim Gamble, Skip Roberts, Jay McGlothlin, Doug Millar, Larry Krogstad, Bill Peterson, Lee Larson and Steve Bailey.

GAA GAA GAA GAA GAA

Taking an interest in such events as the Father-Daughter sports night, Initiation Banquet, and sports play-days were first semester members Bonnie Hoetger, Diane Sturdy, Marie Acosta, Sharon McCombs, Belinda Worthen. Back row: Pat Campisi, Miss McLain, Genevie Rosin, and Randi Agren.

Pepping up spirit in G.A.A. are song queens Sharon McCombs, Linda Scott, and Beate Zoike, and cheerleaders Randi Agren, Bonnie Hoetger, and Tony Hamblin.

A champion tennis demonstration and sports playdays were some of the activities planned by the second semester board members Shiela Rosin, Toni Hamblin, Sharon McCombs, Bonnie Hoetger, Bea Aldred. Back row: Helen Piehl, Janet Kita, Diana Worthen, Randi Agren, Genevie Rosin, Pat Campisi, Belinda Worthen, Irene Hanson, Diane Sturdy.

Spurring on G.A.A. were the helpful sponsors Miss Gravelot, Miss Goemer, Miss Avis, Mrs. Strangman, Miss Millard and Miss McLain.

Championship basketball players display teamwork.

Intermediate bowling champs Sylvia McElroy, Joy Bebbling and Nancy Reynolds await their turn at the lane.

They're off and running at South's track.

The underhand pitch form is demonstrated to the softball team.

"Fight team . . . fight," yelled Bill Satterlee, Shirley Nakata, Steve Noble, and Marie Acosta. Led by this quartet the Spartan stands burst into cheers and chants.

SPARKING

The pep and loveliness of song queens Kathy Copple, Sandi Wald, and Dee Anna Harper, brightened up many a South High game and pep rally.

South High's peppy flagsters Marie Leitner, Linda Waterman, Bobbie Moton, Sue Larson, Pam Lytle, and Donna Reich showed originality and sparked spirit with their lively twirling routines.

SPIRIT

Marching in step to our half time music baton twirlers Lynn Gish, Carol Kindschi, Judi Wilts, and Sharon Seaholm put spark and life into Spartan sport events.

The Lettermen's Club is a voluntary organization composed of Spartan Sportsmen who have earned letters in their respective sports. **Row I:** Barry McCall, Bob Traub, Bob Wehrhan, Lloyd Lessor, Allen Simms. **Row II:** Martin Ellingson, Bill Steinwachs, Warren Cross, Tom Adkins, Ted Ross. **Row III:** Bob Kittel, Jack Hewitt, Gary Stone, Doug Brown, Larry Thomas, Rocky Manning. **Row IV:** Dave Hume, Joe Austin, Bob Armstrong, Mike Andrews, Mr. Davidson.

SPARTAN SPORTSMEN

Club officers . . . Joh Austin (President), Bob Wehrhan (Vice-President), and Rocky Manning (Secretary) set the pace for the club, directing activities and service projects.

Members of the Lettermen's Club perform a valuable service directing traffic at various school functions.

South High School Gymnasium

DE LUXE
CRAYOLA
CRAYONS
South High School
61

NOTHING GREAT WAS EVER ACHIEVED WITHOUT ENTHUSIAM

EMERSON

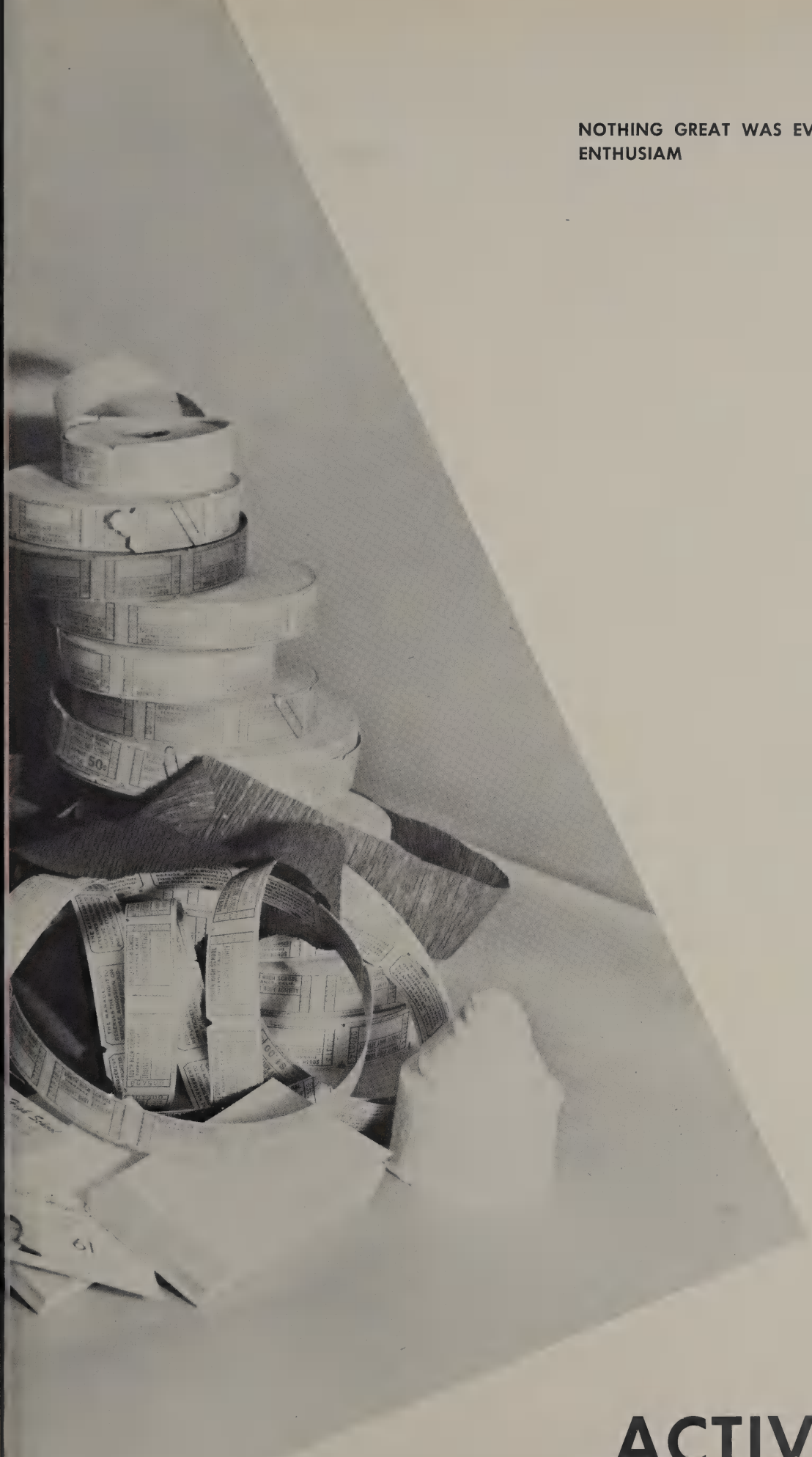

ACTIVITIES

MOMENTS TO REMEMBER

SEPTEMBER

10 . . . . . BIG AND LITTLE SISTER PICNIC
13 . . . . . FRESHMEN ORIENTATION
16 . . . . . FIRST DAY OF SCHOOL
28 . . . . . FIRST FOOTBALL GAME

OCTOBER

11 . . . . . JUNIOR CITIZENS DAY
25 . . . . . FRESHMAN CLASS ELECTIONS

NOVEMBER

18 . . . . . HOMECOMING ACTIVITIES

DECEMBER

2 . . . . . FIRST BASKETBALL GAME
2 . . . . . JUNIOR CLASS SHOW
9 . . . . . WINTER FORMAL
12 . . . . . NEW STUDENTS SOCIAL
14 . . . . . OPEN HOUSE
16 . . . . . CHRISTMAS AUD-CALL
12-16 . . . . . GIRLS' LEAGUE CHRISTMAS PROJECT

JANUARY

2 . . . . . BAND IN TOURNAMENT OF ROSES
19 . . . . . STUDENT BODY ELECTIONS
20 . . . . . JUNIOR ADMINISTRATION DAY

FEBRUARY

3-4 . . . . . SENIOR CLASS PLAY
6 . . . . . NEW SEMESTER
28 . . . . . GIRLS' LEAGUE INSTALLATION

MARCH

2 . . . . . FIRST BASEBALL GAME
3 . . . . . FRESHMEN CLASS DANCE

APRIL

7 . . . . . COTTON BALL
28-29 . . . . . ALL-SCHOOL PLAY

MAY

11 . . . . . STUDENT BODY ELECTIONS
19 . . . . . JUNIOR-SENIOR PROM
25 . . . . . FRESHMEN MOTHERS TEA

JUNE

2 . . . . . SENIOR DAY
13 . . . . . SENIOR BREAKFAST
14 . . . . . SENIOR TEA
15 . . . . . GRADUATION
16 . . . . . LAST DAY OF SCHOOL

I've found your coat.

One! Two! Three! Kick!

I'd like to be in that room!

Surprise! Quiz.

New V.I.P.'s of P.T.A.

Reward!

Hardworking Annualite.

Teachers too ride the bus.

It really happened—here!

One of Dave's division pages done.

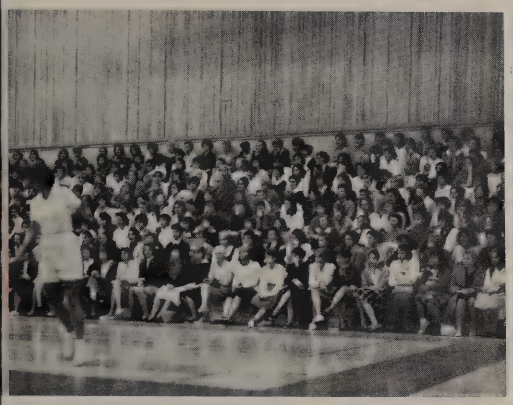

Where are the boys?

400 . . . 800 . . . 1200

"And then I said," . . .

The inquiring mind.

Peppy [redacted] always.

Rehearsal—See page 140

Robby Hole through American Field Service saw scenic Neuremburg, Germany as a second home last summer.

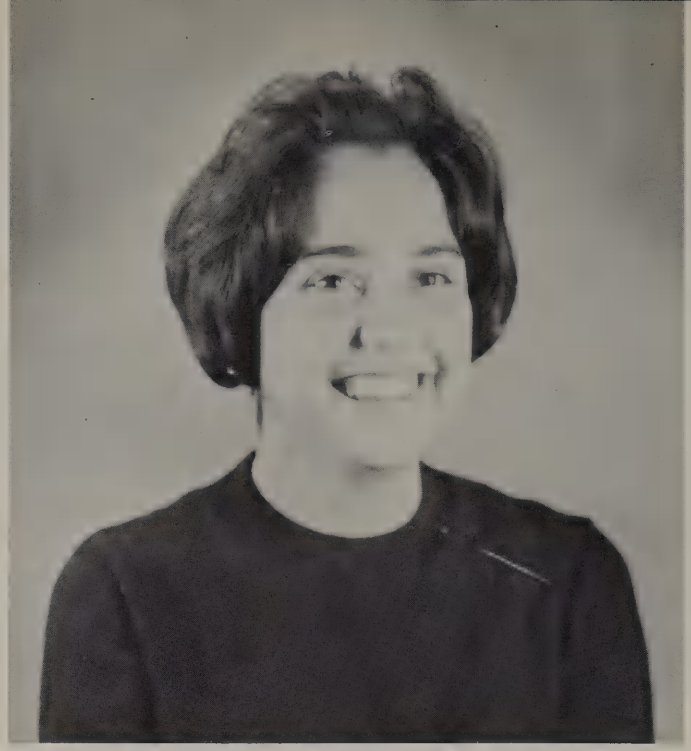

Brenda Memoli, our foreign exchange student brought with her from Uruguay a sunshiny smile and a friendly hello for many a Spartan.

GLOBE TROTTERS

Aboard "The Seven Seas" Robbie Hole enjoyed the company of fellow passengers at the Captains' Dinner.

American Homework and correspondence to Uruguayian friends keep Brenda busy.

Sandi French felt she profited from her experience as a Spartan Girls' Stater at Davis Campus, University of California, near Sacramento.

Bill Steinwachs gained greater awareness of civic responsibility through his experiences as a Boys' Stater, at Sacramento, the State capital.

AND STATESMEN

"**Fun and wonderful experience** mark this spot—Sacramento—" say Sandi and Bill.

Spartans were busy before the new year began. Freshmen toured their campus on September 13, the day before school started, and the faculty attended meetings for several days.

Getting To

The Loyal P.T.A. served a buffet for South High personnel.

Dr. Kaplan, Assistant Superintendent, lunched with Mr. Lucas and Mr. Marashlian.

Where did the summer go?

And over there . . .

Know You

Hi!

We came . . . we saw . . . we liked.

Fundamentals of civic government were learned firsthand by students from all high schools in Torrance during Junior Citizens' Day, October 11. Students acting as city officials visited city offices, had dinner at South High's new cafetorium, and returned to the City Hall, where they attended an evening council meeting.

Councilmen For A Day

After dinner . . . Dr. Hull spoke . . . Carl Jordan provided musical entertainment . . .

Spartans played their roles . . . councilmen and city officials . . .

Outstanding debaters, John Brooks and Doug Foerster, gained a notable reputation as one of South's leading debate teams.

Great expectations! Who's going to get an award? They are being announced.

ORATORS OF THE YEAR

Tired, wind blown, but still filled with enthusiasm, speech participants display their awards after one of the long all-day tournaments. **Row I:** John Brooks, Lana Hurst, Doug Foerster, Sally Hovey, Winkie Gilbert. **Row II:** Miss Cadell, Karen Andregg, Becky Nelson, Clara Gillenburg, Linda Addington, Nancy Hill, Melody Moran, Helen Marich, Sally Slater, Sylvia Margolin, Larry Karr, Shelley Lessin, Judi Tate, Elaine Zielinski, Pat Timmens, Jo Ann Burkus. **Row III:** Dick Vogl, Yvonne Boggio, Scott Smith, Bill Pollick, Diane Kaplan.

Queen Linda Boyer

Marie Acosta

Pam Lytle

Shirley Nakata

Sandi Wald

THE PRINCESSES

Fifteen of the candidates nominated were introduced at an assembly.

Homecoming Climaxes

Suspense is over . . . election results are revealed at the Leuzinger game . . . The queen and her court were introduced.

Last year's Grid Queen, Paige Baillie, crowns this year's Homecoming Queen, Linda Boyer.

The card section saluted the new queen and her court.

Football Season

Paul Anthony escorts the queen to her place of honor.

Homecoming . . . November 18 . . . an enchanted evening.

The Four Preps Step South

I could have danced all night!

Mr. Hayne climbs the steps to stardom.

After the show — a dance.

The Junior Class brought famed songsters, The Four Preps, to South High on December 2, for an evening of comic entertainment.

Amusing antics were the keynote of the one hour show.

Dancing In A Winter Wonderland

"Snow is glistening . . ." Mr. Snowman was a center of attraction at the gala 1960 Girls' League Winter Formal

"A Beautiful Sight." Balloons galore graced the ballroom floor after falling from the starlit sky.

"To face unafraid, the plans that we've made . . ." was the motto of the Girls' League decorating committee when they transformed the cafeteria into a dazzling fete.

Michele

"We're happy tonight — dancing, dancing, dancing in a winter wonderland."

During Open House, December 14, visitors were shown South High's new facilities as the faculty and students welcomed parents and friends to our campus.

Principal of North High, Mr. Harter, father of two South High students, is greeted by Mr. Lucas.

Parents Come Back To School

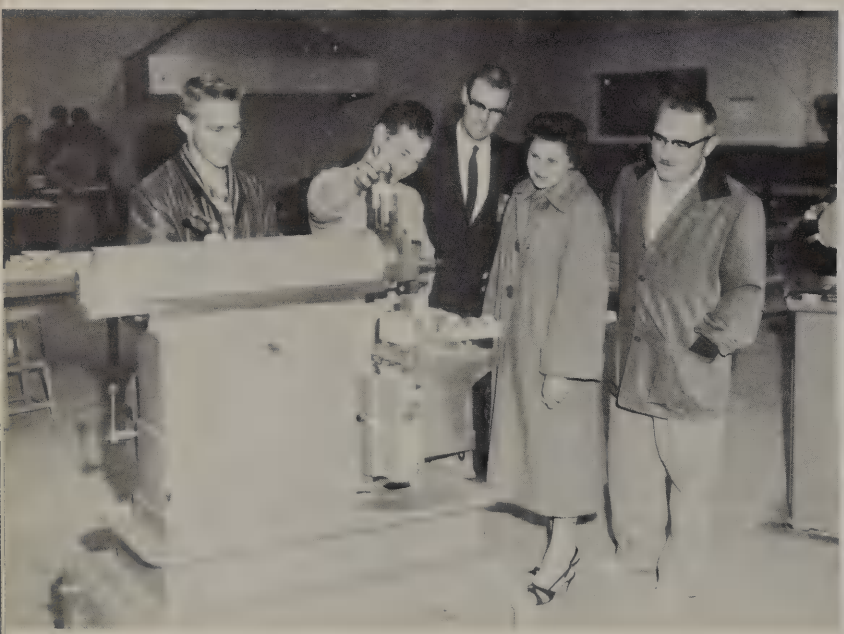

Mr. and Mrs. A. J. Patronsky watch their son Robert, Mr. Peckumn and Larry Mitchell demonstrate equipment in the metal shop.

"This is how it's done." Ann Coulter and Winkie Gilbert show off one of the new chemistry labs to Richard Coulter.

In March, double period teachers and the four counseling advisors began programming for the next year. Each student was counseled individually by his teacher and then received advice from one or more of the counseling staff. Here are Mrs. Dean and Mr. Meler at work in a classroom; Miss Rous and Mr. Anderson were next door.

7:15 at the ditto machine!

A DAY WITH THE TEACHERS

Teachers eat too!

Football coaches Bonheim, Tollefson and Solomon discuss a new play for coming game.

A South High tradition—Junior Administration Day. One day each year Student Council officers assume the duties of the administrators. Grouped for a staff meeting are first semester officers: Robbie Hole, Suzie Schenk, Pam Lytle, Marie Acosta, Kathy Copple, Joy Bebbling, Pat Campisi. Standing: Bob Lewis, Dave Hawkins, Paul Vojtecky, Leonard Wood, Phil Shaw, Steve Otto.

JUNIOR ADMINISTRATORS

Marie Acosta acted as school nurse.

Brenda Memoli served as secretary to acting Principal Robbie Hole.

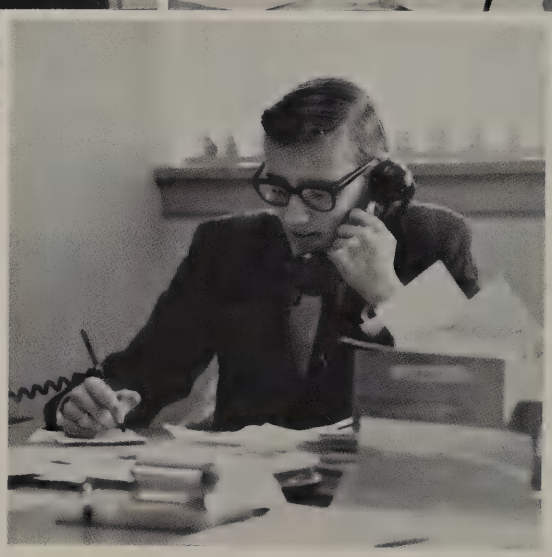

Senior President Steve Otto was senior counselor.

A week of campaigning culminated in election assemblies highlighted by the candidates' speeches and skits.

Candidates for Spring semester A.S.B. president - Warren Cross, Robbie Hole, Clayton Moore and Steve Otto - talk with Mr. Lucas after the election assembly. Warren was elected.

ELECTIONEERING

Joy Bebbling's campaign skit was part of the train of events election week.

Fall and Spring elections brought to the polls students anxious to vote for Student Body and Class Officers.

An early rehearsal finds the majority of the cast busily studying their lines while Mr. Sponheim works on stage with Diane Kaplan and Bill Chamberlain.

HIGH SCHOOL

Lunk Bennett crammed for and sweated through English exams so he could play on Central High's football team.

THE

Sue Pringle ..... Pepper Caseria
Gertrude Winston ..... Marla Rocky
Bill Rockwell ..... Frank Reynolds
Johnny Pringle ..... Wayne Larson
Elenor Spencer ..... Diane Kaplan
Nancy Fishley ..... Judy Tate
Dan Conrad ..... Bill Chamberlain
Alma Dillinsworth ..... Pat Gagliano

A hot rod accident brought Sheriff Mulligan to Central High where he questioned Johnny Pringle. The high school hero, Bill Rockwell, was blamed for the mishap.

Mrs. Pringle forced a confession out of her son, Johnny, the driver of the hot rod involved in the accident.

HERO

CAST

Mary Barnes ..... Elena Whitington
Roddy Franklin ..... Paul Anthony
Lunk Bennett ..... Marshall Shipley
Heddy Hess ..... Georgia Owen
Mike Mulligan ..... Philip Nicholson
Rose Kern ..... Linda Waterman
Mrs. Pringle ..... Joy Bebbling

Through laughter and tears Roddy Franklin complained that nothing ever happened at Central High.

After the final performance of the Senior Class Play, the cast and stage crew presented Mr. Sponheim with a token of their appreciation for the time he spent directing their play.

Watching the crowd from a Parisian Cafe, couples rest during an exciting evening of dancing.

APRIL

1960's Cotton Queen, Paige Bailey, crowned Sandi Wald, elected Cotton Queen for 1961.

Her Majesty Sandi Wald reigns as South High's new Cotton Queen.

The Girls' League fourth annual Cotton Ball with its theme April in Paris brought a Parisian atmosphere, complete with sidewalk cafe and street scene to the Spartan gym.

IN PARIS

The Queen and Her Court

Senior Princess Kathie Copple, Sophomore Princess Terri Woodard, Queen Sandi Wald, Junior Princess Colleen Hadley, Freshman Princess Anita Terry.

All students interested in dramatics were urged to try out for the Thespian All School Play. Eighty people tried out for twelve parts.

THESPIANS "EIGHTEENTH

Molly ..... Kathie Copple
Duncun ..... Jerry Braga
Buddy ..... Eddie Hamilton and Steve Otto
Judy ..... Sue Steele
Diane ..... Yvonne Boggio
Chunk ..... Rocky Manning

Finalists in the tryouts await the final decision for the cast of "Eighteenth Summer."

At one of the stage crew meetings Karl Garlid (producer), Mr. Muse (Thespian Sponsor), and Rick Becker (Stage Manager) explain that it takes a lot of work to produce a three act play.

Afraid to go the police Duncan (Jerry Braga) fights Judy (Sue Steele) as she begs him to give himself up. Sandy (Ray Harter), Jeannine (Jane Boyer), Sherri (Joan Smillie), Buddy (Ed Hamilton), Diane (Yvonne Boggio), Bill (Rick Mallory), Buddy (Steve Otto) and Molly (Kathie Copple) look on as an aghast cast.

PRESENT

SUMMER"

Jeannine ..... Jane Boyer
Sandy ..... Ray Harter
Sherri.....Joan Smillie and Brenda Memoli
Bill ..... Rick Mallory
Jim ..... Glenn Child
Peggy ..... Bobbet King and Anita Bakove

Wanting a well rehearsed scene between Ray Harter and Kathie Copple, Dick Vogl and Mr. Muse direct with care.

Rehearse, Rehearse, Rehearse. Just one more time—for the **100th** time. Dick Vogl and Rick Becker supervise as the "stars" keep right on rehearsing.

Honored guests at the annual Senior Tea, one of the highlights of graduation week, are the Senior boys and girls and their mothers. In anticipation of this event, which occurs after the printing of the **Olympiad,** chairman Robert Allen and Glenda Bullock set up a practice tea. Attending are Pat Roseberry, Sharon Stevens, Nelisse Keyes, and Roberta Allen. Serving are Mrs. Lowe and Miss Rous.

THEIR LAST YEAR . . .

Alan Sherry, South's first National Merit Scholarship winner, is congratulated by Mr. Marashlian. Charles Levy, the other finalist, won a Merit Citation. For outstanding achievements in science, Phil Shaw and Albert Marzilli were awarded Bosch and Lomb Honorary Medals.

A busy day for Mrs. Dean, senior class counselor . . . She helps seniors make plans for their future.

As part of graduation activities each year Seniors are treated to a breakfast followed by a program. Juniors served, but in this practice session (again for the yearbook) senior girls Marie Leitner, Nelisse Keyes, Susan Buttons, Sherrie Bearden, Carol Eddy, and Karen Muizers are setting the table. Supervising is Mrs. Kline.

THEIR BEST YEAR . . .

At an assembly for El Camino bound seniors, W. Holmes Smith, El Camino administrator, discussed with Don Hickey, Rick Becker, and Jerry Michaelson the courses they took as part of their senior program. Alan Sherry and Jack Hewitt also attended El Camino part of the day.

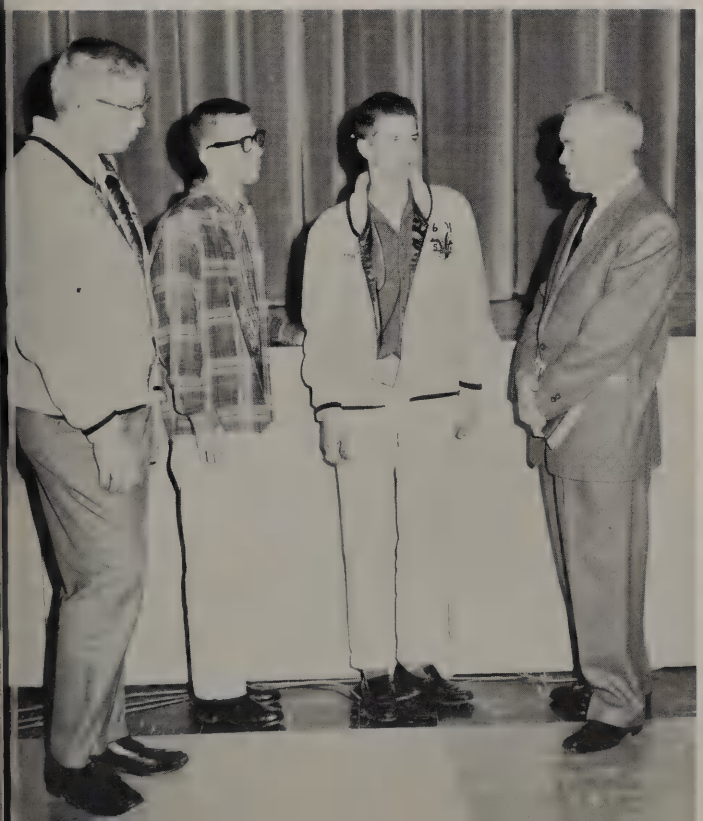

Senior Day — a no class fun day is another pre-graduation event for seniors. Shuffleboard and Ping Pong were two of the many activities enjoyed.

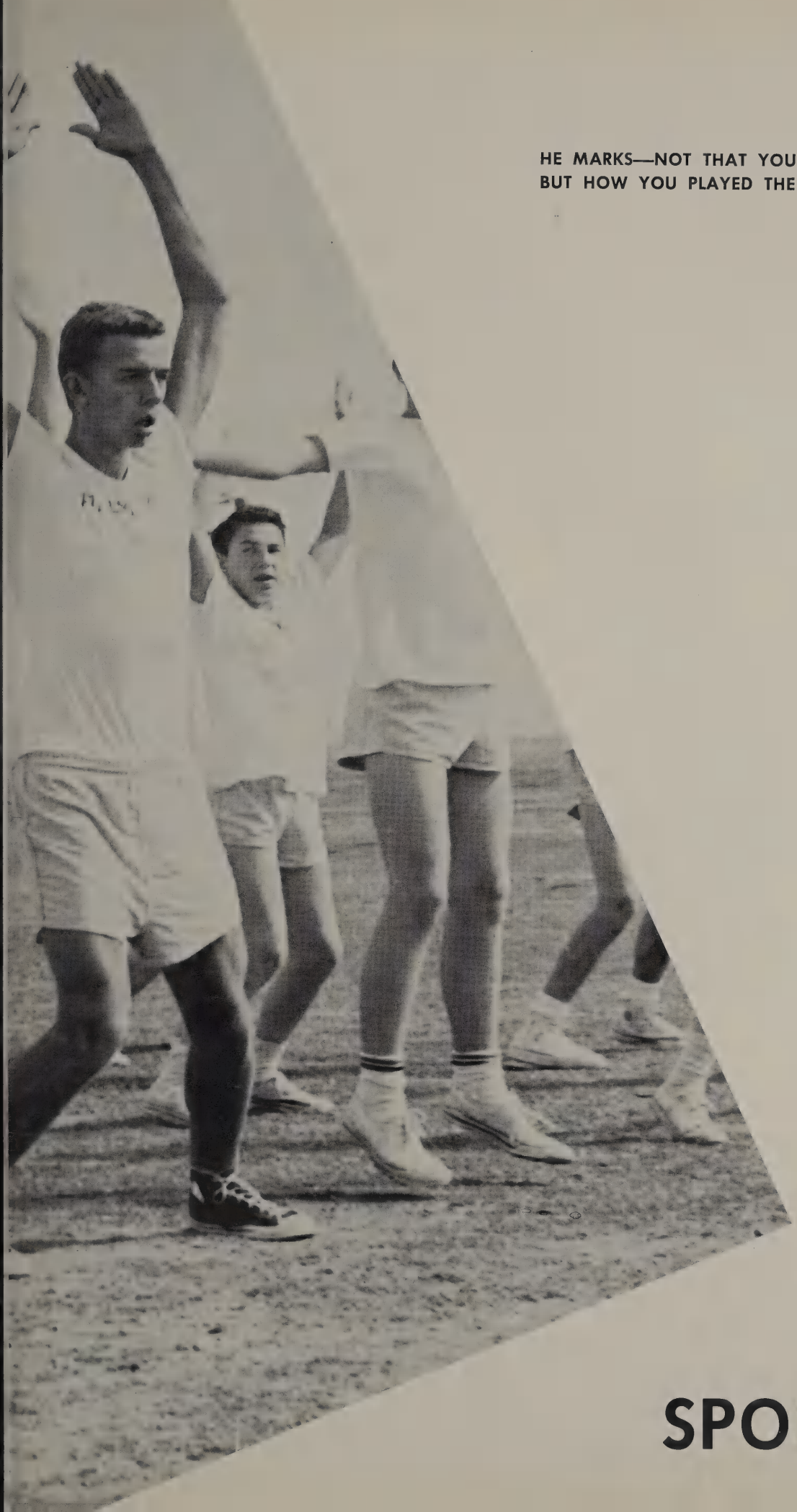

HE MARKS—NOT THAT YOU WON OR LOST—
BUT HOW YOU PLAYED THE GAME

GRANTLAND RICE

SPORTS

Row I: Allen Cridebring, Dave Farber, Bob Franjose; Harvey Shields, Bill Sutton, Grant Schlishner, Bob Marjala, Jack Klein, Denny Estabrook, John Robbins. **Row II:** Stefan Chmara, Wayne Wells, Chuck White, Barry Christianson, Henry Davis, Dave Hawkins, Dean Johnston, Dennis Lightfoot, Jerry Mann, Don May, Larry Stout, Jerry Jonas. **Row III:** Tom Hatt, Tim Fitzpatrick, Ray Allen, Larry Boggs, Ray Cross, Steve Cooke, Mike Cranich, Bill Amling, Randy McDay, Phil Lytle, Jack Slattor, Don Crane, Phil Herrera.

Grasping the pigskin in hand, a Spartan gallops through a hole in the line only to be tripped up by a grounded lancer.

CEES BRAVE

A flashing Spartan grapples onto a Leuzinger Lancer.

The referee runs toward the action as South makes a big move.

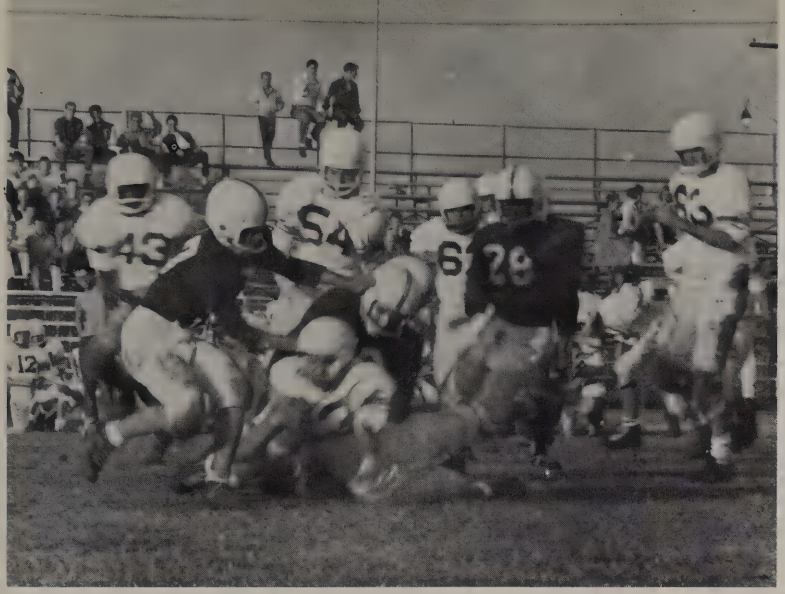

The alert Spartans bring to the turf a driving offender.

1960 CEE FOOTBALL SCORES

South		Opponents
0	Aviation	0
0	Hawthorne	6
14	Redondo	6
0	North	52
0	Morningside	27
0	Mira Costa	6
20	Leuzinger	14
14	Inglewood	18

Won 2 Lost 5 Tied 1

'60 SEASON

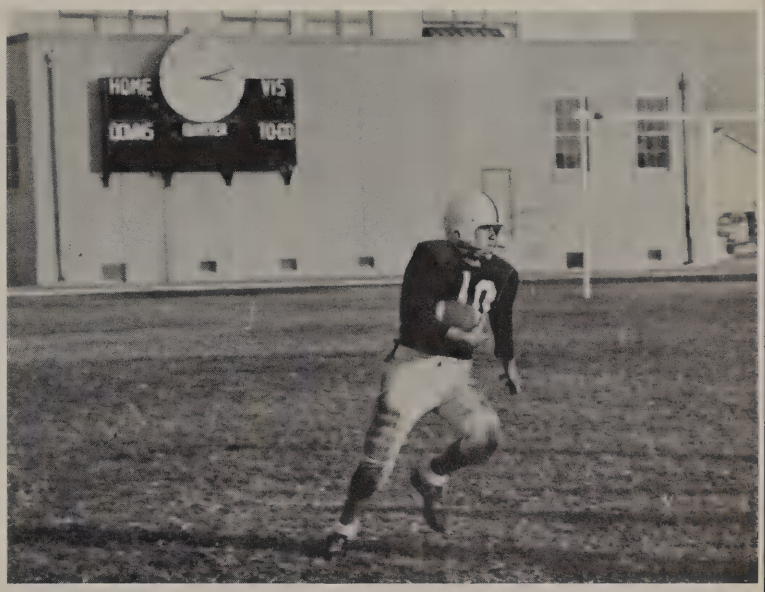

Alone in the wilderness, a lone Spartan, Gary Anthony, gallops toward pay dirt.

Even as the opposition scores, the Spartan Eleven still has that "we're going to win" spirit.

A sneaky quarterback smashes through a hole in the line.

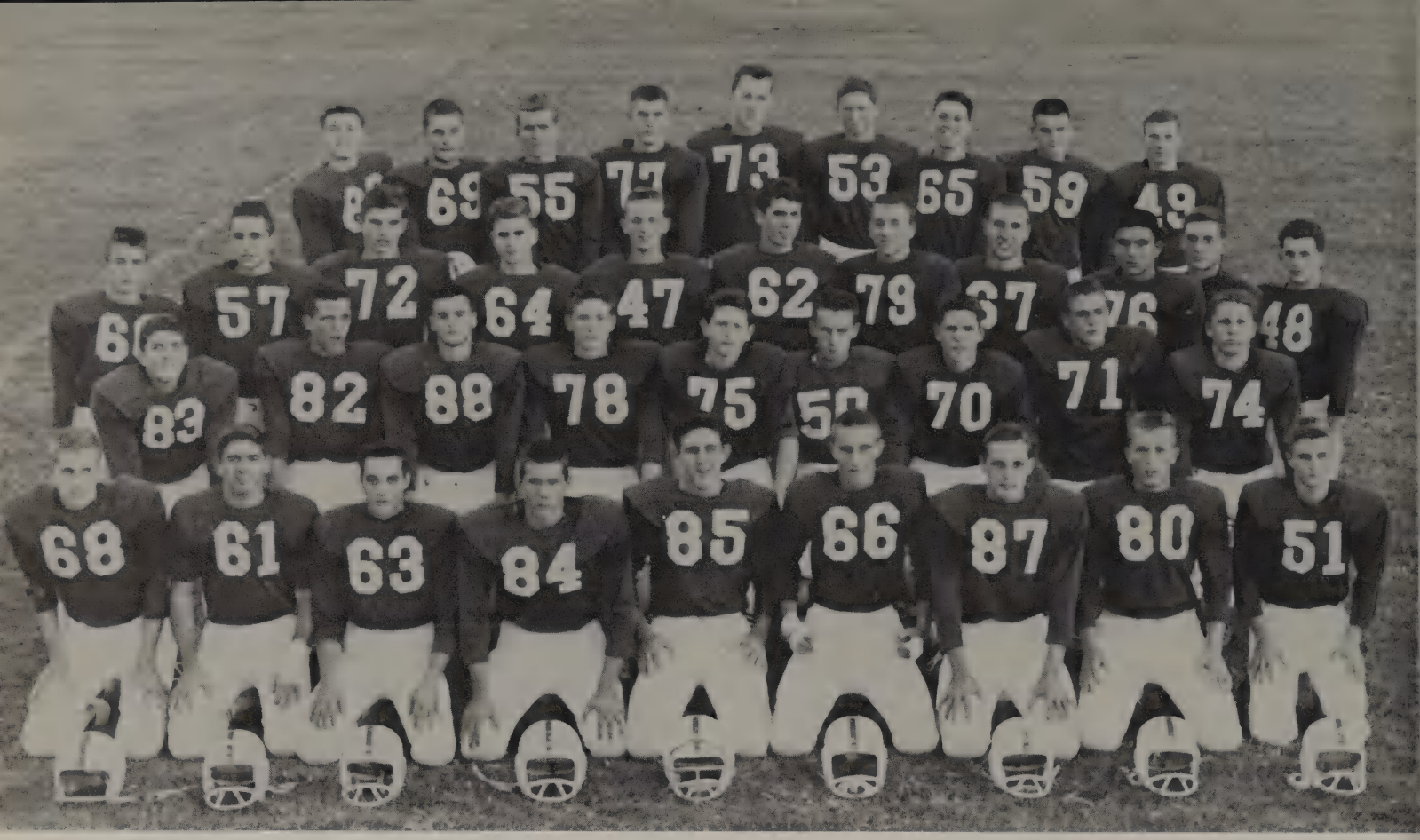

Coach Hanny's Bee Team, Row I: Ed Adams, Don Clark, Leon Whitecotton, Tim Martin, Fred Clark, Bob Petronsky, Kenny Blight, Jim Cross, Don Hickman. **Row II:** Jay Scherick, Ken Roy, Jeff Burden, Terry Kirkbride, Skip Roberts, Ray White, Tim Roettger, Earl Shephard, Jim Vosper. **Row III:** Dennis Asbury, Charles White, Phil Dowsing, John Stanley, Paul Vojtecky, Ron Rollins, Dennis Crume, Mike Balstad, Mike Sylvester, Jeff Fleener, Bill Ladd. **Row IV:** David Smith, Larry Chernis, Larry Mickelson, Chuck Smith, Gregg Madden, Steve Jongsma, Phil Carney, Jim Burden, Al Sollars.

Bee Eleven Split Season

Up in the air: Jim Cross (80) eludes two Mira Costa defenders while Larry Mitchell (44) comes in to help .

High scorer was slippery, hard driving Don Clark who evades a Hawthorne man and gallops for a gain. Hawthorne suffered its only defeat at the hands of South.

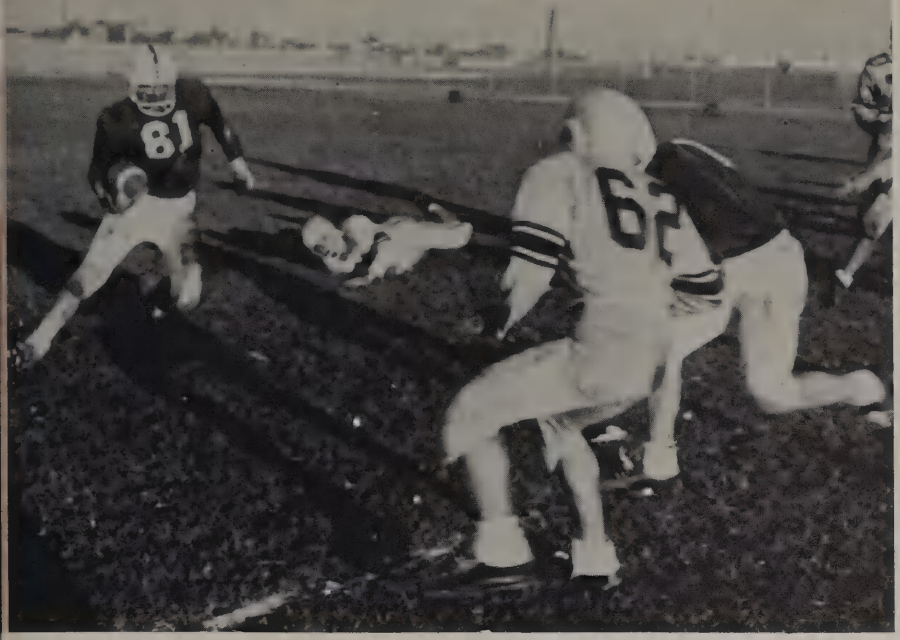

Don Clark, senior halfback, cautiously approaches right end.

1960 BEE FOOTBALL SCORES

South		Opponents
25	Aviation	0
31	Hawthorne	13
6	Redondo	25
7	North	20
13	Morningside	0
6	Mira Costa	12
18	Leuzinger	0
14	Inglewood	27

Won 4 Lost 4

Referee jumps up and down as the brave Bee's down another Saxon.

Our B-61 charges around right end for a gain against Mira Costa.

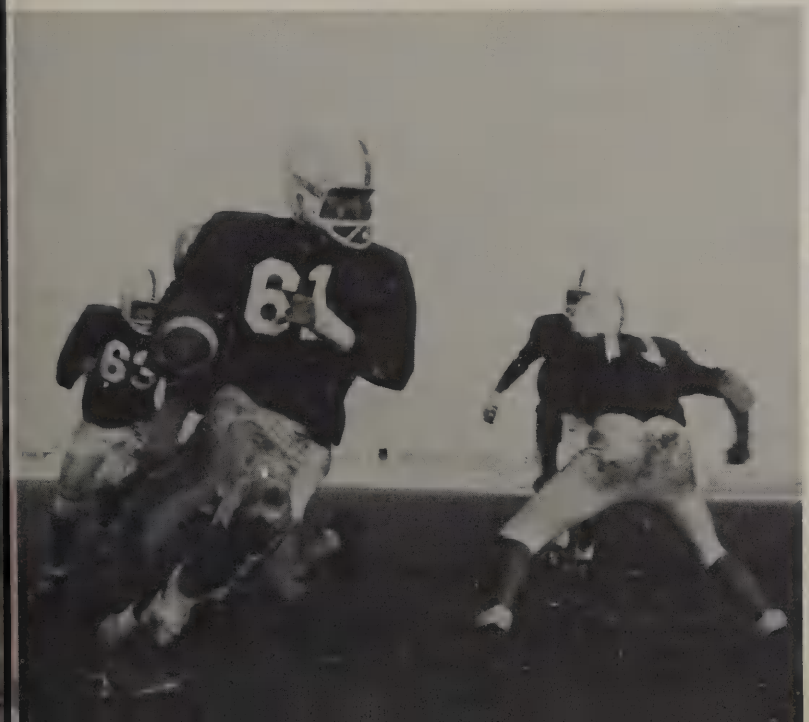

Leading ball carrier Don Clark (61) goes for 17 yards against Mira Costa.

Coach Bonheim's J.V. Team, Row I: Philip Pili, Terry Fuller, Jim Echart, Joe Legler, Richard Hatt, Dave Hinkle, John Butterfield, Don Roberts, Ray Harter, Dave Turner. **Row II:** John Dipley, Bill Lathem, Pete Timestra, Jim Parrot, Marvin King, Jim Boschma, Dick Widney, Chuck Hunt, Talwin Nestlerode. **Row III:** Dan Kerberg, Pat McBurney, John Sutton, Ray White, John Pili.

Junior Varsity Undaunted

Hands outstretched, a running Spartan attempts to catch the football while a Mira Costa opponent tries to obstruct his view.

Dave Hinkle throws a body block against a North High Saxon as Dick Hatt (66) and Dan Appel (19) run in to mop up.

Photographer goofed and got a picture of the wrong team. The ball-carrying Monarch is about to be brought to the ground by a butterfly catching Spartan.

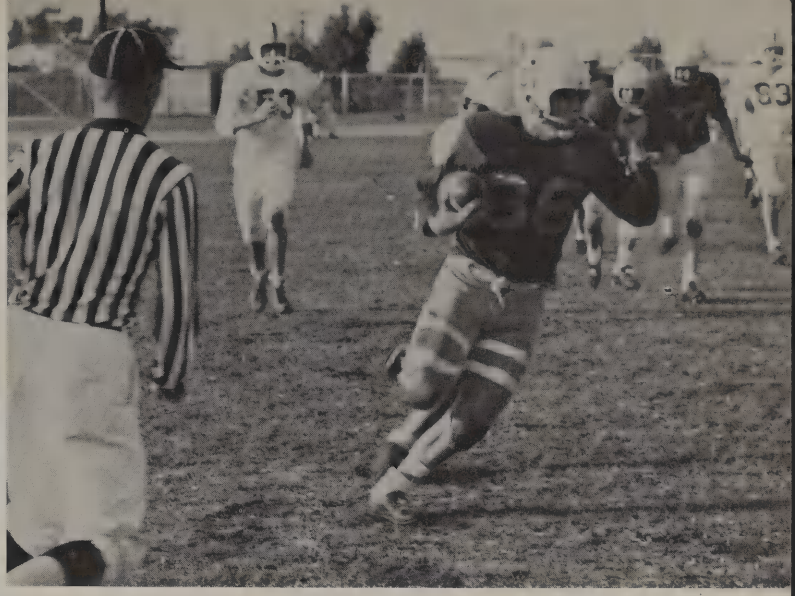

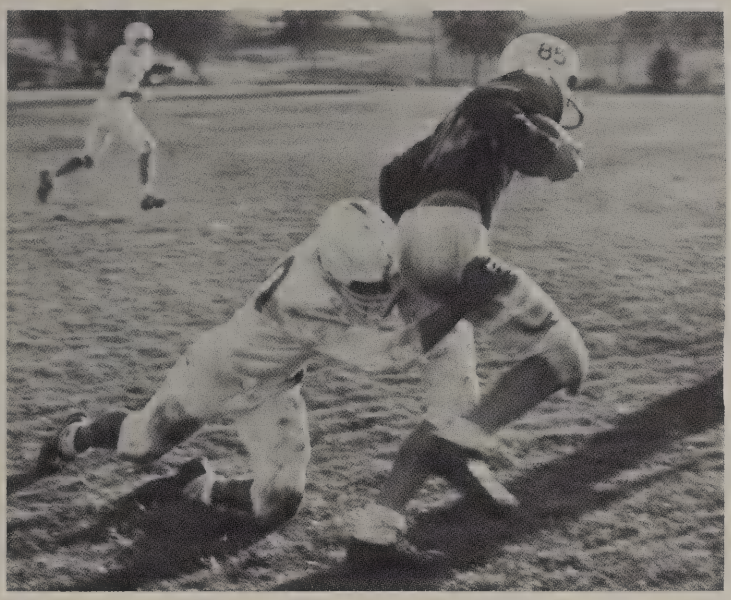

A husky Spartan pulls a hard driving Mira Costa gridder to the turf.

1960 JV FOOTBALL SCORES

South		Opponents
7	Dominguez	39
13	Hawthorne	13
40	Redondo	0
7	North	6
6	Morningside	12
6	Mira Costa	52
18	Leuzinger	13
7	Inglewood	19

Won 3 Lost 4 Tied 1

Tromps Though Season

Grasping the pigskin with one hand, Cliff Davis gallops through a large hole in the line for a short gain.

Cliff Davis, alternating Varsity and J.V. quarterback, eludes the spikes of a Leuzinger player and tromps on for four yards.

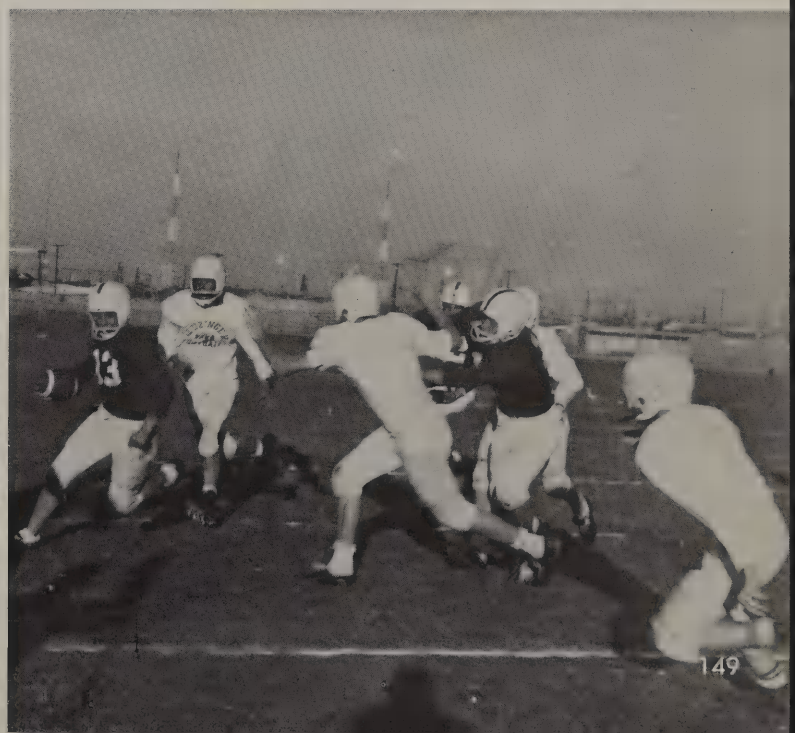

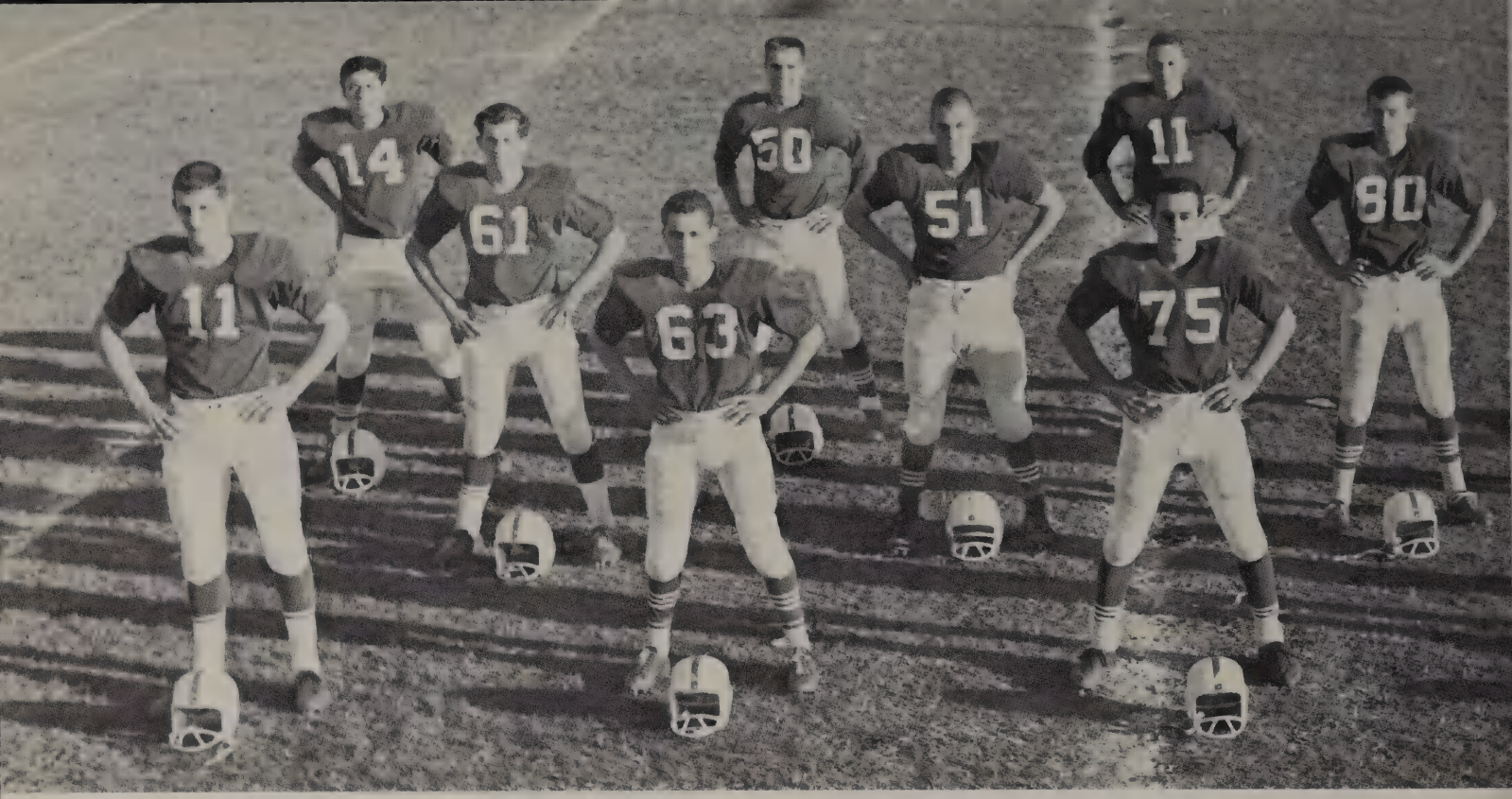

Victor Grijalva Don Roberts Warren Wilkinson

Roger Harrold Larry Krogstad Tom Standley

Joe Austin Jerry Johnson Bob Anderson

Cliff Davis Dave Garrison Barry McCall Steve Wirtz

Vance White Dan Appel Mike Gagon Allen Walti

Harvey Siegel Warren Cross Mike Andrews Dave Fulford

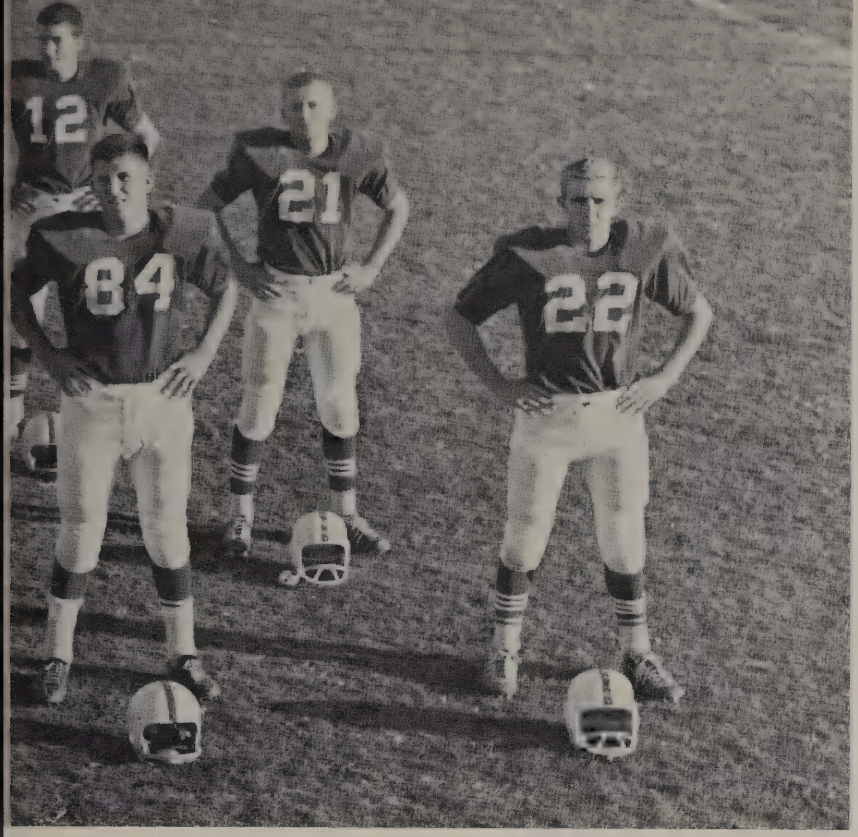

Dan Ely

Rick de Spain

Martin Ellingson

Bob Wehrhan

Neal Salsbury

Tom Carroll

Bill Gaul

Bob Manning

Dave Birmingham

GRID KINGS

VARSITY FOOTBALL

Losing our complete line after graduation, last year's Pioneer League champion football team moved into the tougher big school division, the Bay League. In this year's only practice encounter, the Spartan team trounced Dominguez, 21-7, to reverse the 56-0 and 33-7 defeats of past seasons.

When league action began, Hawthorne and Redondo slid by. However, South then clashed with arch rivals, the Saxons of North, and 1000 fans witnessed a spectacular game. With each side fighting fiercely, the game ended in a 13-13 tie.

Finishing out the season, coaches Tollefson, Solomon, and Bonhiem's team crushed Leuzinger, 34-0, and dropped Mira Costa by a close 12-6 score.

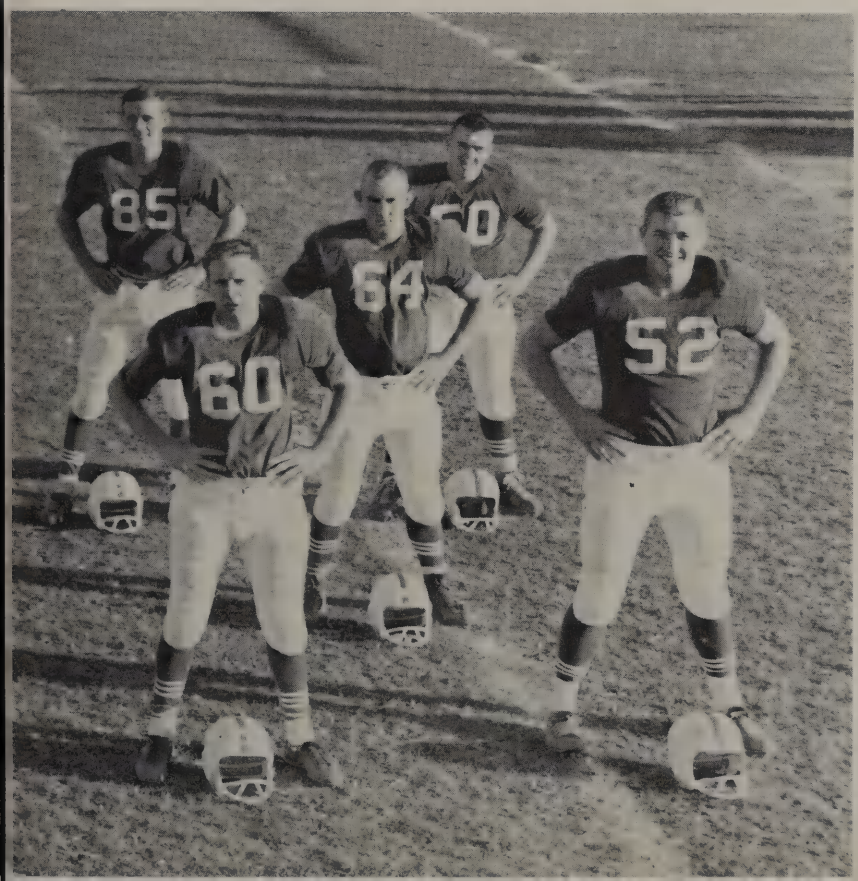

1960 VARSITY FOOTBALL SCORES

South		Opponents
21	Dominguez	7
0	Hawthorne	13
19	Redondo	26
13	North	13
12	Morningside	26
12	Mira Costa	6
34	Leuzinger	0
0	Inglewood	35

Won 3 Lost 4 Tied 1

Oops!

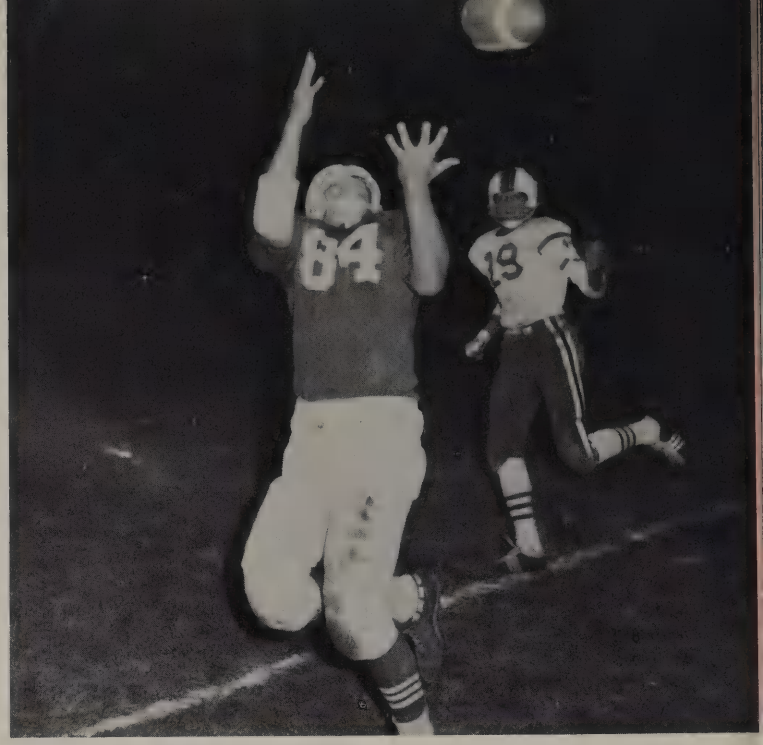

Stre.....tch

Varsity

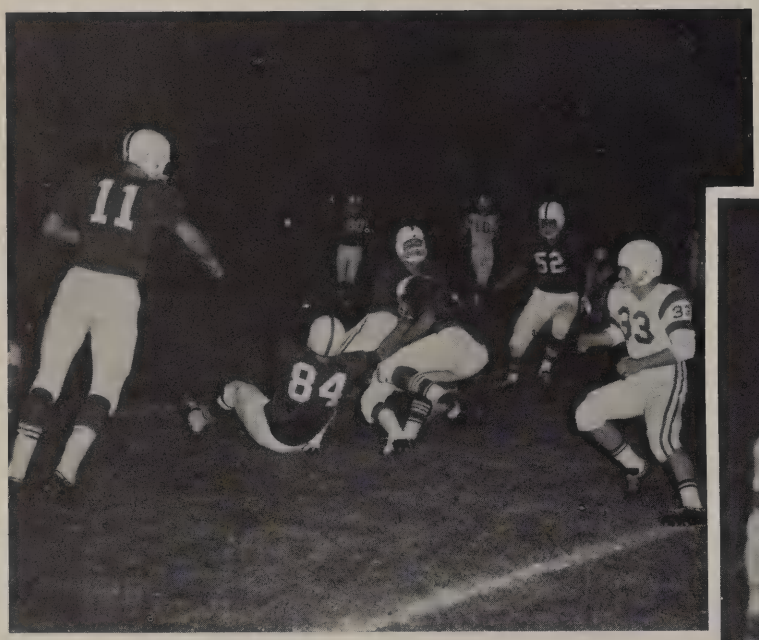

Leading South's attack, star quarterback Joe Austin (11) heads for open territory in one of his spectacular runs of the season.

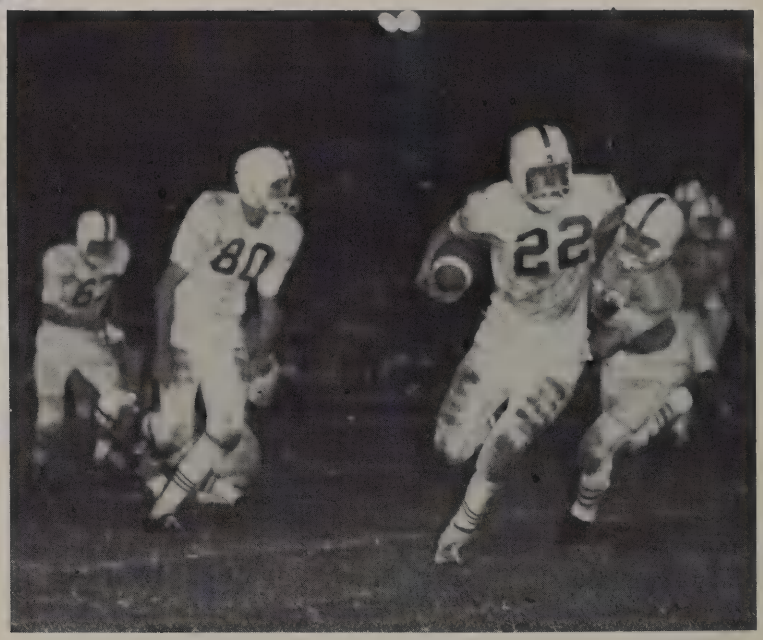

Halfback Wehrhan fights for freedom.

Rick DeSpain (21) sprints deep into enemy territory as Tom Stanley (80) lays a key block during the Dominguez game.

Refreshing the reserve forces!

Home at last!

Highlights

Bob Wehrhan is high-lowed after ripping up the Saxon line in the tie game between North and South.

South mops up the Mustangs. Top: A grinding Spartan suffers a slight fall. Bottom: Retaliation! South takes the game, 12-6.

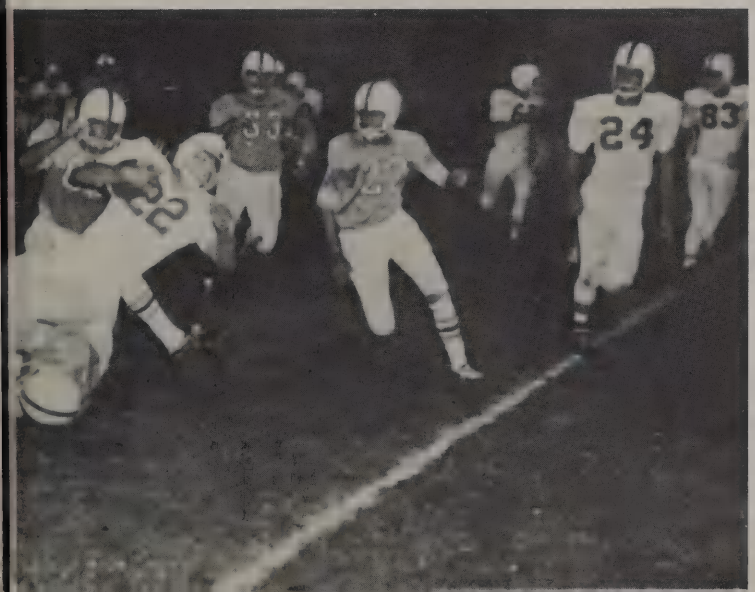

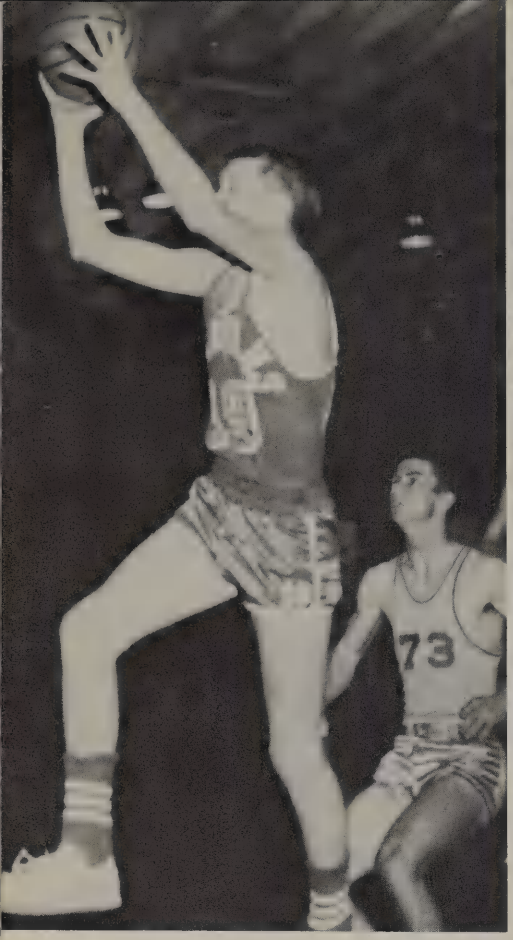

Steve Stanley jumps for a shot during the Hawthorne game.

Hey! Somebody throw me the ball! Bill Winther stands mid-court waiting for the ball.

Mike Berry tosses for another basket.

CEES FACE

Steve Chmara moves in for a lay-up.

Chmara again, firing the ball down-court.

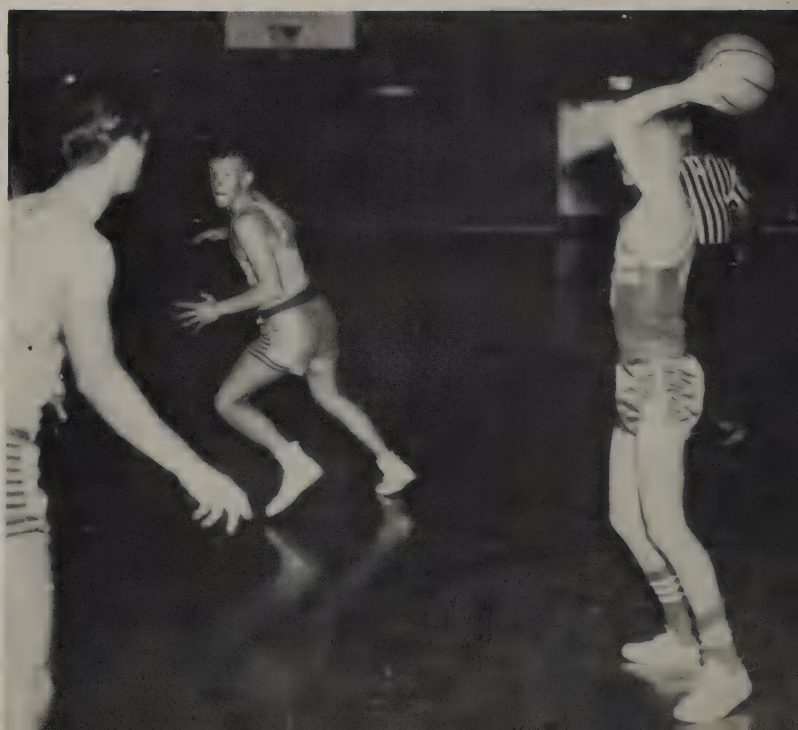

Big Reach . . . Mike Berry stretches for two points.

Coach Silady's CEE Team: Front Row: Steve Fulton, Steve Chmara. Second Row: Jim Darragh, Byron Schweigert, Don Denson, Larry Simpkins, Jeff Nicholson, Roy Allen. Third Row: Mike Berry, Mike Warmer, Ray Cross, Steve Stanley, Bruce Woolfe.

COLOSSAL COMPETITION

Oops! Berry's next shot gets blocked.

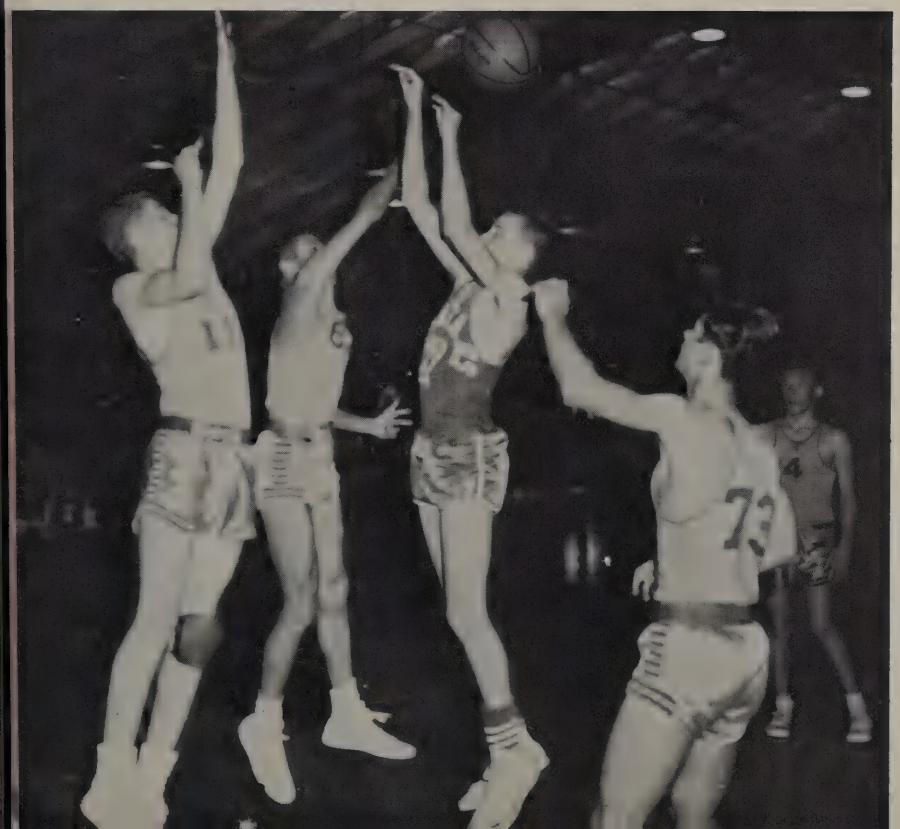

1961 CEE BASKETBALL SCORES

South		Opponents
10	Aviation	28
19	Cathedral	37
12	Lynwood	34
17	Long Beach Wilson	26
	League Games	
22	Morningside	25
25	Inglewood	36
19	Redondo	40
36	Leuzinger	37
31	Mira Costa	39
25	Hawthorne	40
17	North	28
24	Morningside	29
28	Inglewood	45
22	Redondo	46
30	Leuzinger	29
16	Mira Costa	34
28	Hawthorne	38
34	North	56

Won 1 Lost 17

Coach McIlvaine's Bee Team: Front Row: Lloyd Lessor, Greg Hardy, Mike Perucca, Jon Erickson. Second Row: Larry Anderson, George Watts, Dan Wight, Stan Button, Mike Baltad. Third Row: Chuck Robinson, Tim Roettger, Bob Fisher, Bill Hocker, Richard Stieg.

Stan Button stretches for a high one.

Ready . . . Aim . . . Larry Anderson's up to fire.

BEES BRAVELY

Dan White lays up a two pointer.

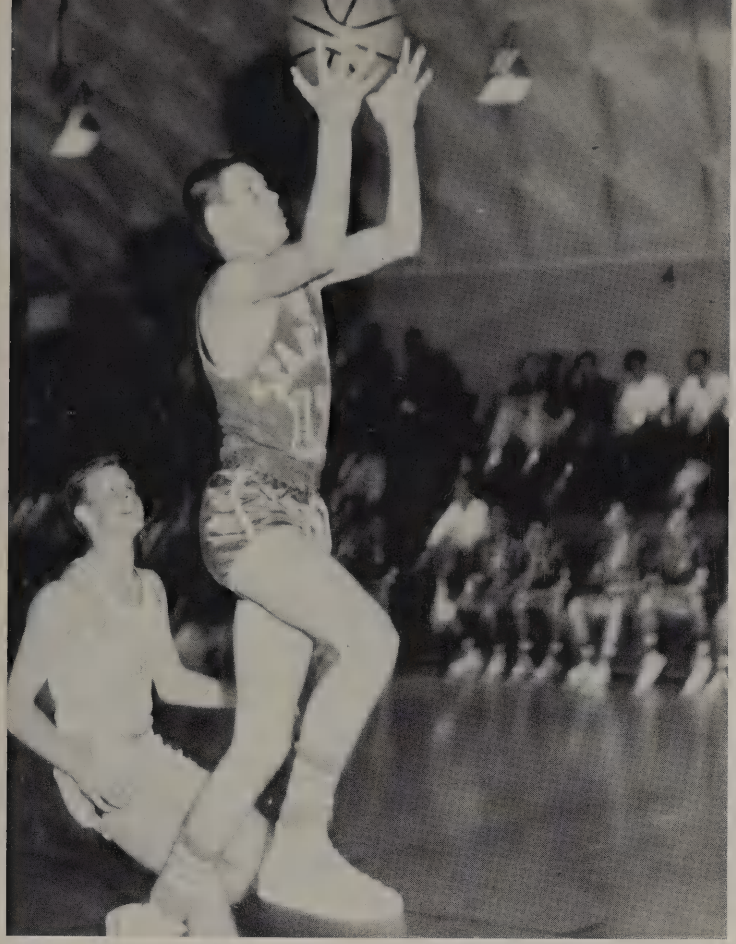

An easy two . . . Captain Larry Anderson, the team's leading scorer, is in the clear for two points. Larry tallied up a season total of 270 points.

Can't go there . . . Greg Hardy looks for a hole during the Hawthorne game.

CHALLENGE FOES

Greg Hardy springs for the bucket.

1961 BEE BASKETBALL SCORES

South		Opponents
44	Aviation	43
41	Beverly Hills	34
54	Chadwick	36
49	Mira Costa	59
55	Santa Monica	48
54	Cathedral	45
50	Lynwood	40
61	Long Beach Wilson	41
	League Games	
29	Morningside	37
27	Inglewood	46
43	Redondo	82
50	Leuzinger	36
44	Mira Costa	47
38	Hawthorne	48
36	North	51
32	Morningside	55
43	Inglewood	50
43	Redondo	64
58	Leuzinger	44
47	Mira Costa	51
40	Hawthorne	60
55	North	62

Won 9 Lost 13

Junior Varsity Basketball Team, Standing: Dan Ely, Colvin Kindschi, Prentis Cochren, Ray Harter, Frank Haggerty, and Coach Corman. Kneeling: Tom Davis, Dick Ellingston, Bill Plante, Phil Pili, and Jim Berry.

FOR J.V. CAGERS . . . A SEASON

Coming high off the floor, Jim Berry tosses for two.

1961 JUNIOR VARSITY
BASKETBALL SCORES

South		Opponents
28	Aviation	23
37	St. John Vianney	24
38	Cathedral	42
35	Lynwood	33
36	Long Beach Wilson	63
	League Games	
39	Morningside	45
46	Inglewood	41
45	Redondo	38
56	Leuzinger	43
28	Mira Costa	43
27	Hawthorne	43
56	North	70
48	Morningside	51
63	Inglewood	54
43	Redondo	50
60	Leuzinger	54
31	Mira Costa	60
60	Hawthorne	56
53	North	62

Won 9 Lost 10

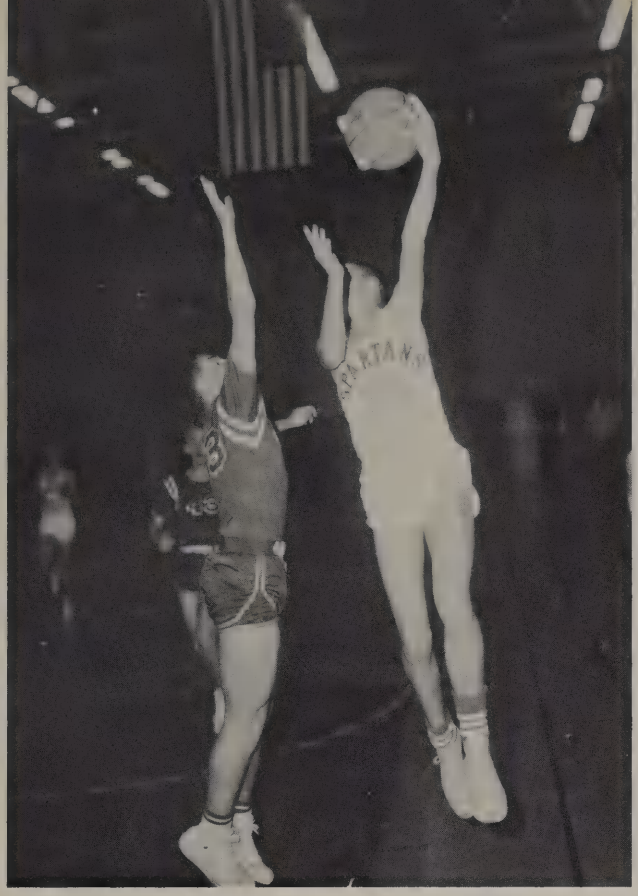

Calvin Kindschi sinks a hook shot in the Redondo game.

Kindschi shoots again!

OF HARD WORK

Defying gravity . . . Dick Elingson makes two against Morningside.

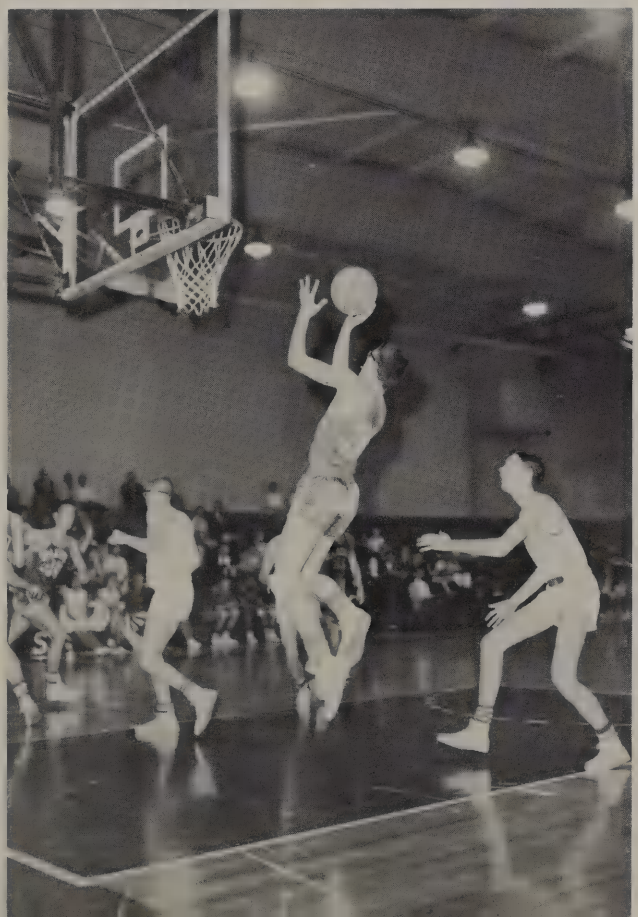

In the clear . . . Jim Berry tries for a basket.

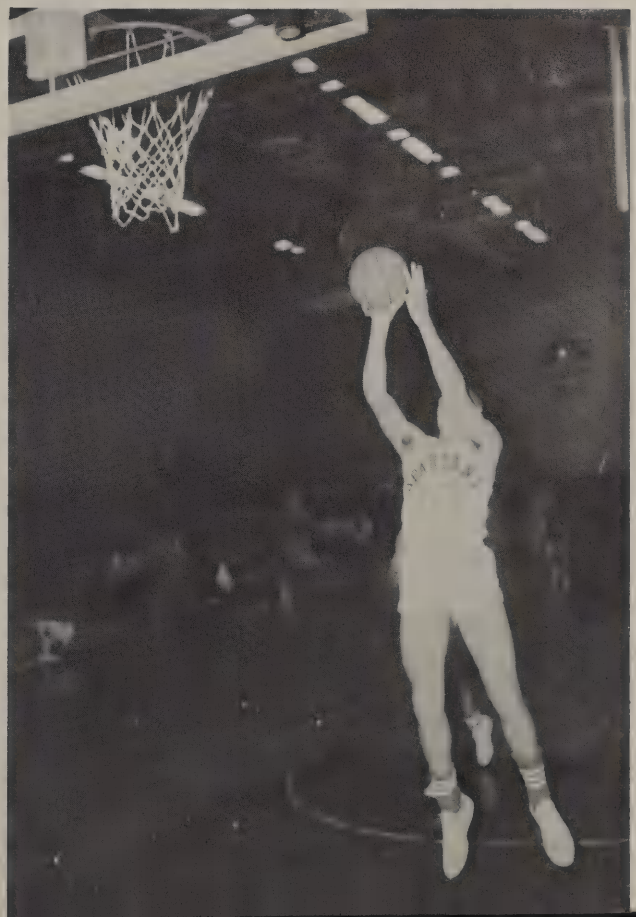

Varsity Basketball: Wayne West, Jim Mannix, Phil de la Porte, Colvin Kindschi, Jeff Hurford, Joe Austin, Mike Andrews, Leonard Wood, Jim Berry, Pat Walters, Jim Harris, Coach Hanny.

HOOPSTERS HOBBLE OPPONENTS

The talented Spartan basketball team the past season placed three outstanding members on the All-Bay League team, Joe Austin (first team), Jim Mannix (second team), and Mike Andrews (third team). Joe was also the Bay League Scoring Champion with a 20 point per game average. Mike Andrews received many other basketball awards besides Bay League honors. Jim Mannix, not pictured here, was the team's hard working captain during the long season.

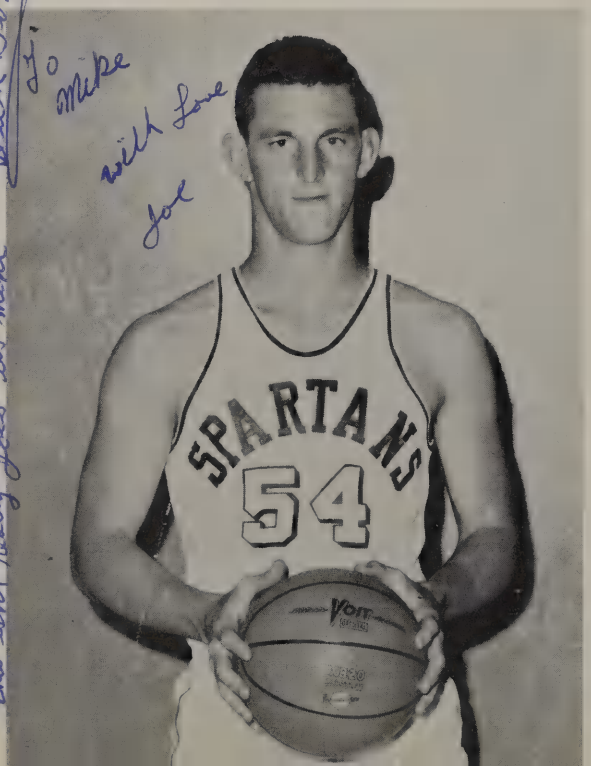

To Mike
with love
Joe

This isn't really Joe's its mine - Dick Bartz

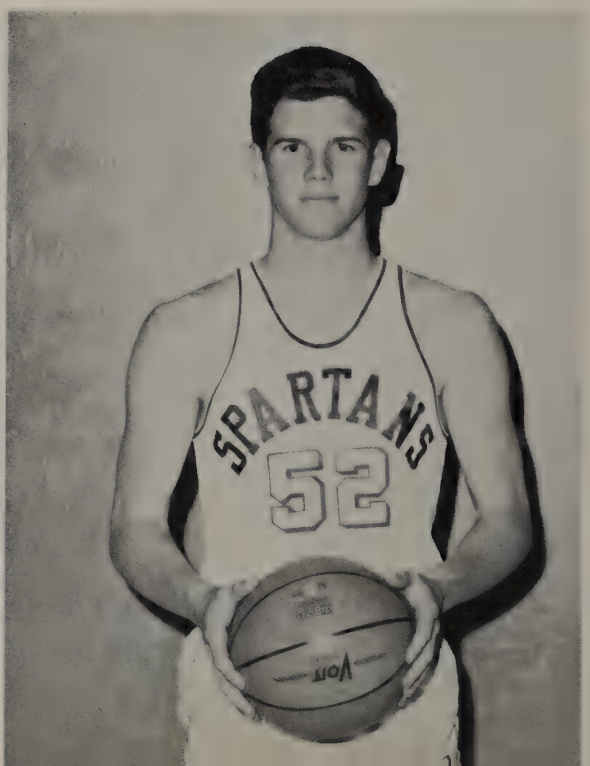

An opponent tries to block jump shot by Joe Austin during the Redondo game.

Bay League scoring champ Joe Austin leaps for a lay up during the Torrance game.

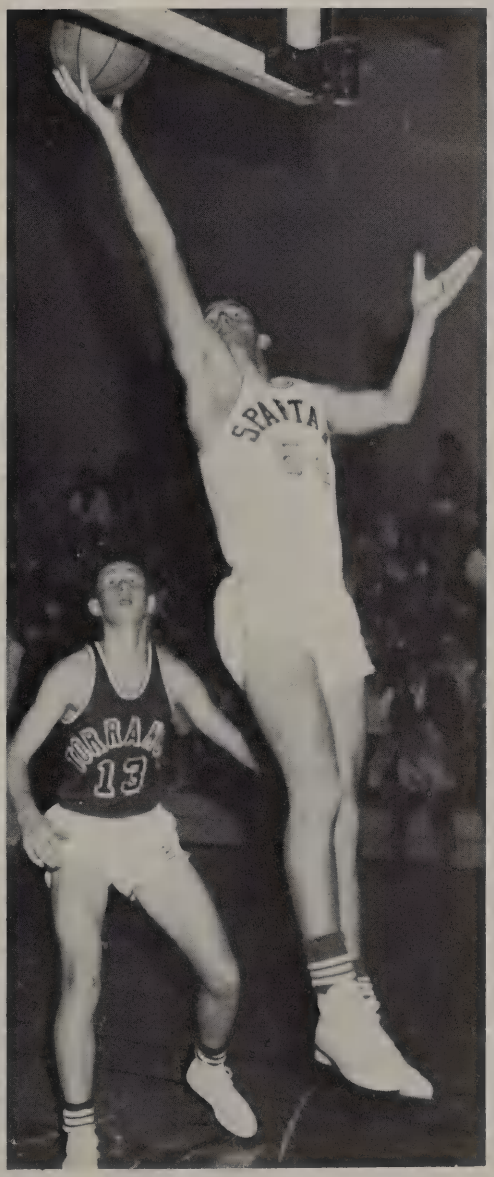

Jim Mannix, team captain, attempts to score.

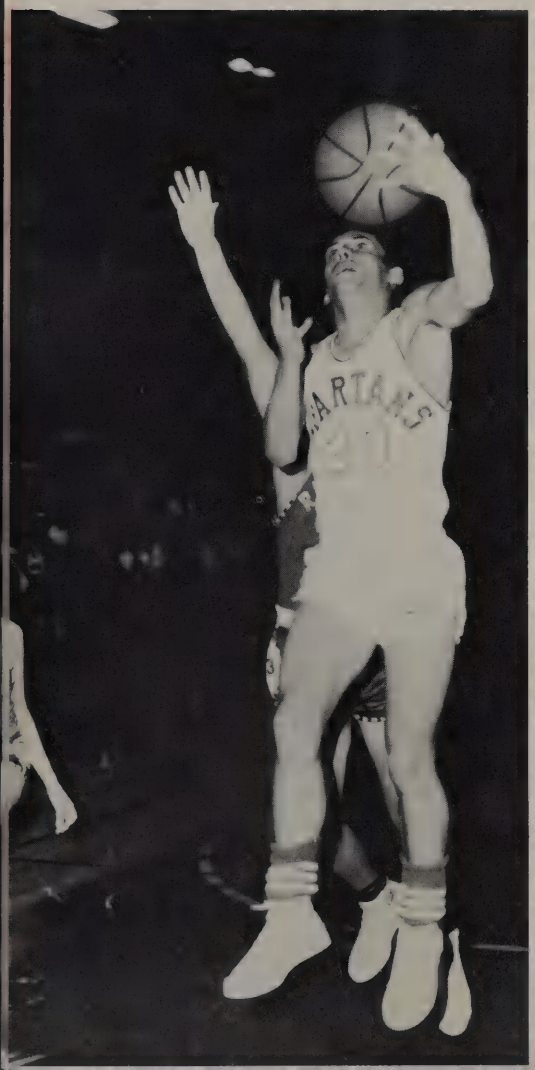

1961 VARSITY BASKETBALL SCORES

South		Opponents
43	Aviation	60
51	St. John Vianney	56
40	Culver City	49
53	Torrance	49
57	Loyola	56
58	Leuzinger	42
60	Cathedral	41
47	Lynwood	49
52	Long Beach Wilson	54
	League Games	
57	Morningside	56
52	Inglewood	63
73	Redondo	44
77	Leuzinger	74
42	Mira Costa	44
71	Hawthorne	60
76	North	85
64	Morningside	63
53	Inglewood	58
97	Redondo	67
80	Leuzinger	77
62	Mira Costa	73
67	Hawthorne	62
78	North	71

Won 13 Lost 10

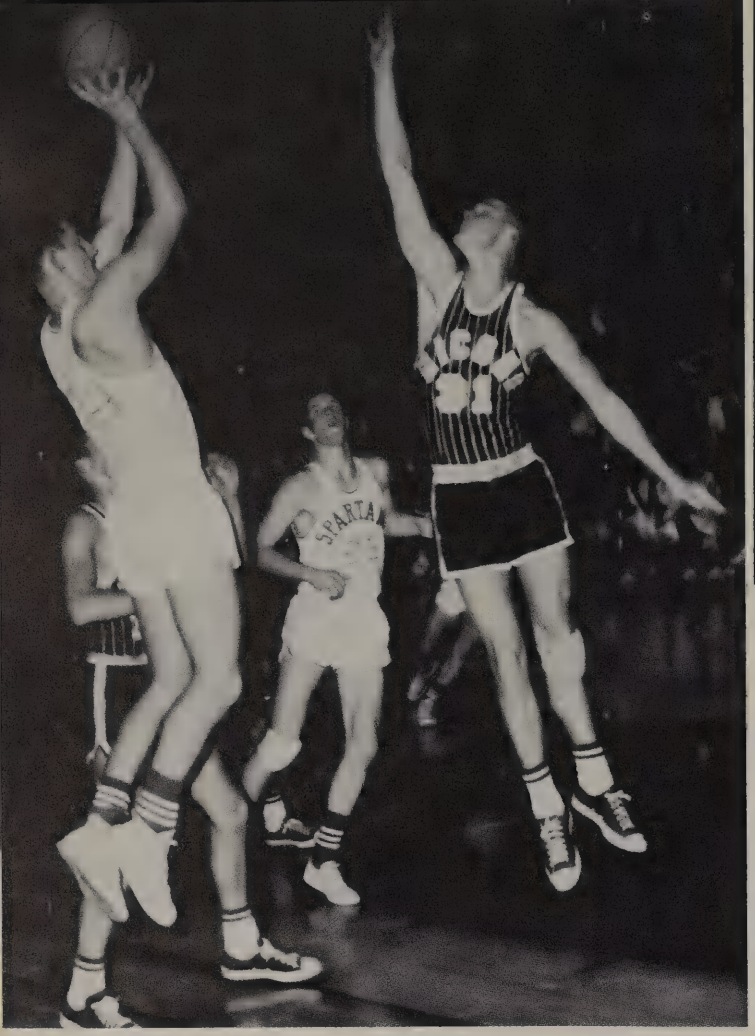

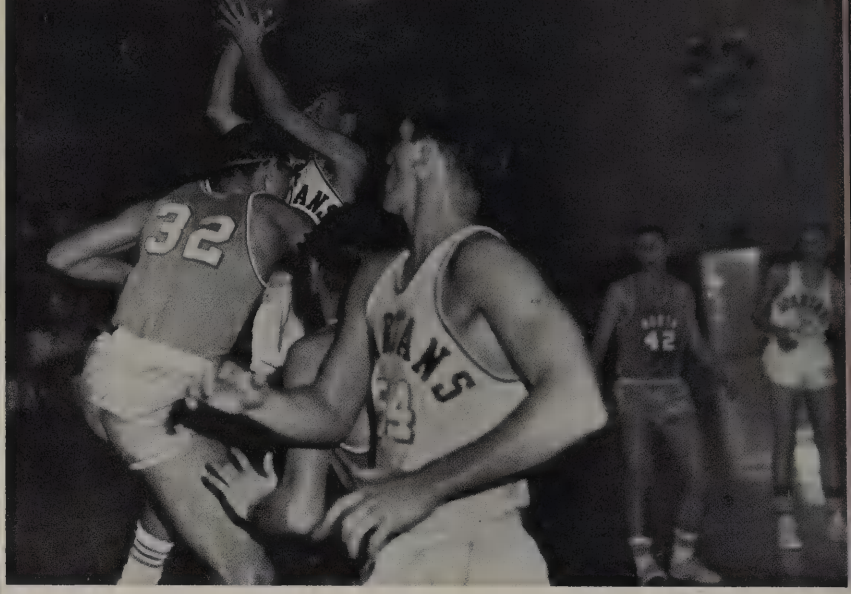

Up in the air and in the open . . .Jim Mannix leaps for another shot in the 76-84 loss to North.

AGILE

Joe Austin demonstrates the form that he perfected during four years of varsity basketball. Above, he's about to "sink one" in the 42-44 loss to Mira Costa. Below, Joe flips in another one during the Torrance game.

Bob Stieg, behind a swarm of Mira Costa defenders, fires a two pointer.

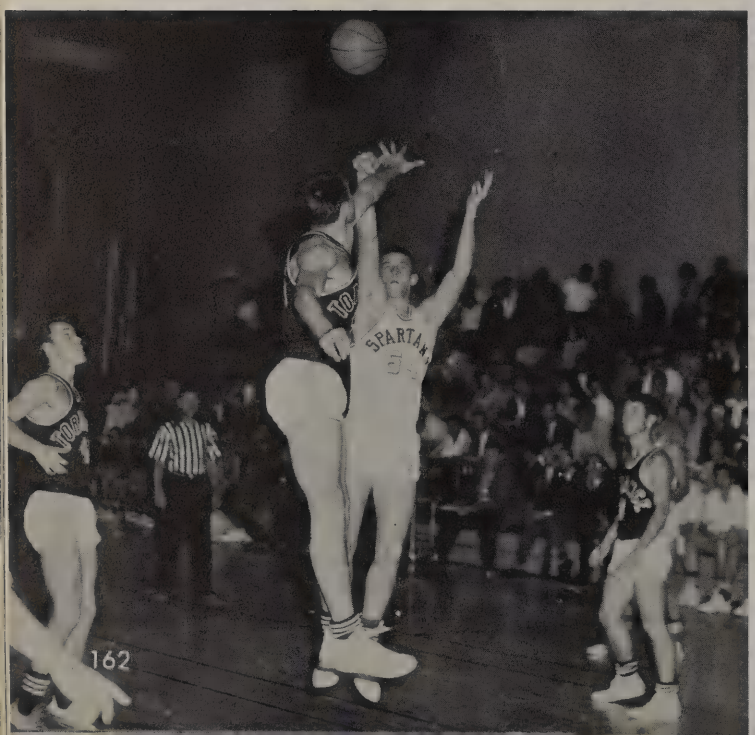

Out in the open . . .Leonard Wood (35) waits for the pass from Jim Mannix (31) during the 71-60 victory over Hawthorne.

CAGERS

Standing on air . . . Phil de la Porte, backed up by Joe Austin and Robert Stieg, dumps one in. Spartan cagers charged on to a 54-52 victory over Morningside.

Mike Andrews fights for the ball during the wild game with Redondo, a 97-67 victory for the Spartans.

No-it's not a minuet . . .Jim Mannix lobs a two pointer during the Hawthorne game.

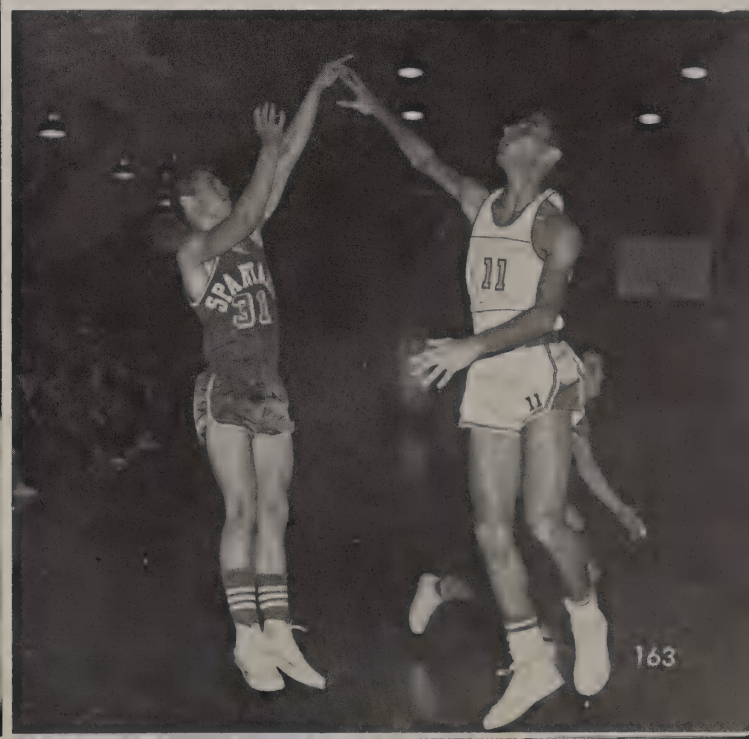

Junior Varsity Baseball Team, Row I: Chuck Robinson, Dave Harris, Greg Gerard, Mike Charter, Dave Mann, Richard Rosato, and Jim Harris. **Row II:** Russ Olson, Jeff Burden, Randy Newell, Dan Ely, Rich Grossman, Bob Gates, and Ed Brinkerhoff. **Row III:** Barney Washeleski (Mgr.), Pat Walters, Bob Parks, Ron Kittel, Pete Belew, Leslie Bussell, Eddie Adams, and Steve Judson. Not Pictured, Bob Yanta (Mgr.) and John Minech.

J.V'S HIT DIAMOND

Coach Lomas examines lineup under scrutiny of bench.

Inglewood catcher scowls as Spartan crosses plate.

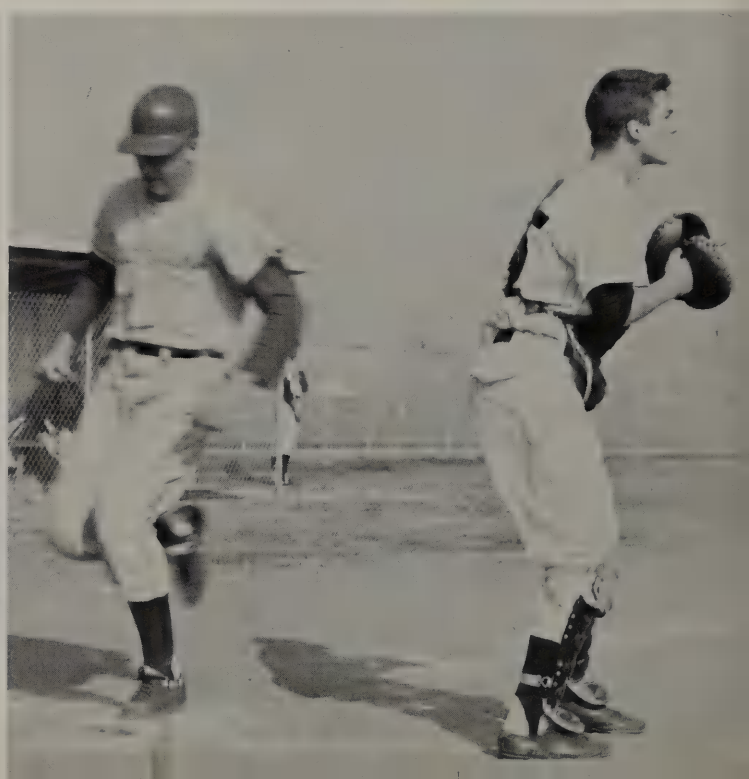

Tense moment as Dan Ely awaits ball.

1961 JUNIOR VARSITY BASEBALL SCORES*

South		Opponent
6	Narbonne	7
16	Bellmont	5
2	El Segundo	5
5	Culver City	2
5	Torrance	2
5	Morningside	6
4	Inglewood	2

*Complete scores could not be included because of press deadlines.

Slashing at the ball, Pat Walters connects.

DUST

Rhubarb, maybe?

Pat Walters winds up for pitch.

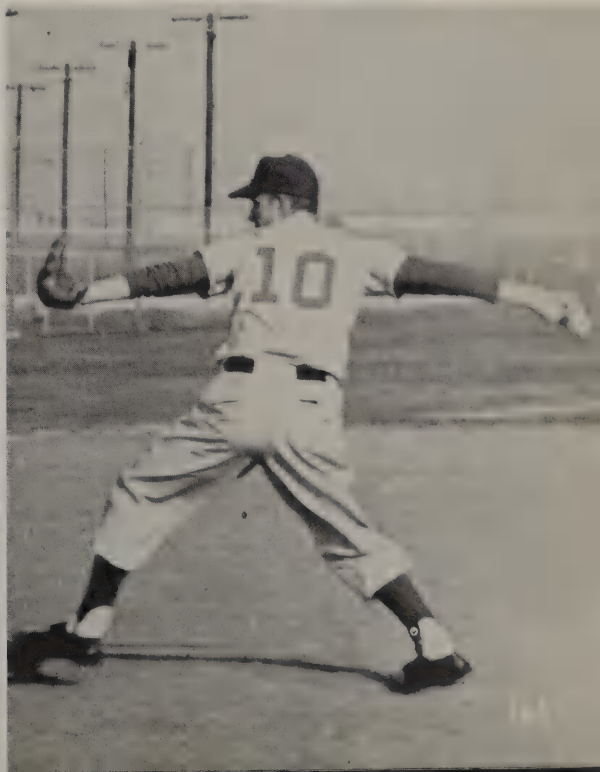

Varsity Baseball Team, Row I: Phil de la Porte, John Butterfield, Glenn Jonas, Bob Wherhan, Harvey Siegal, and Larry Thomas. **Row II:** Jim Berry, Mike Andrews, Steve Wirtz, Gary Clements, Al Sollars, and Larry Anderson. **Row III:** Joe Austin, Bob Kittel, Ken Turner, Tom Standley, Dick Tibben, and Eric Spellman.

LET'S GO OUT TO

Bob Wherhan demonstrates championship batting form.

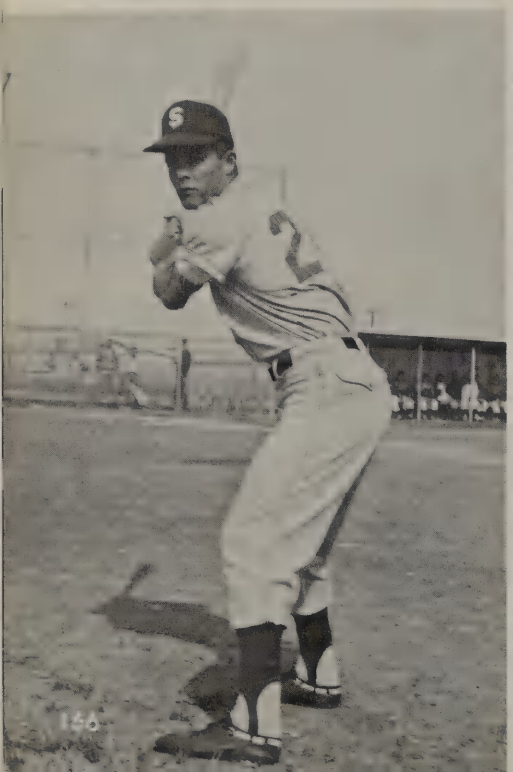

Mike Andrews snatches up ground ball.

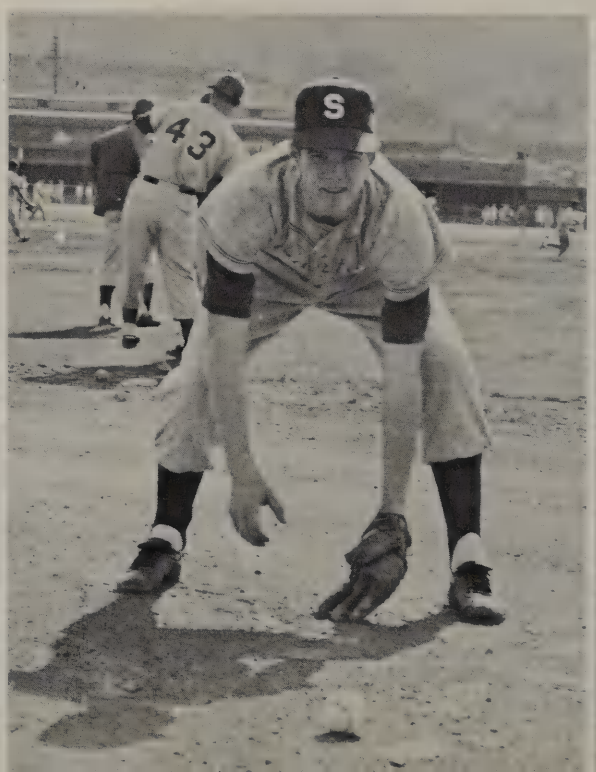

Grim-faced Joe Austin grips ball.

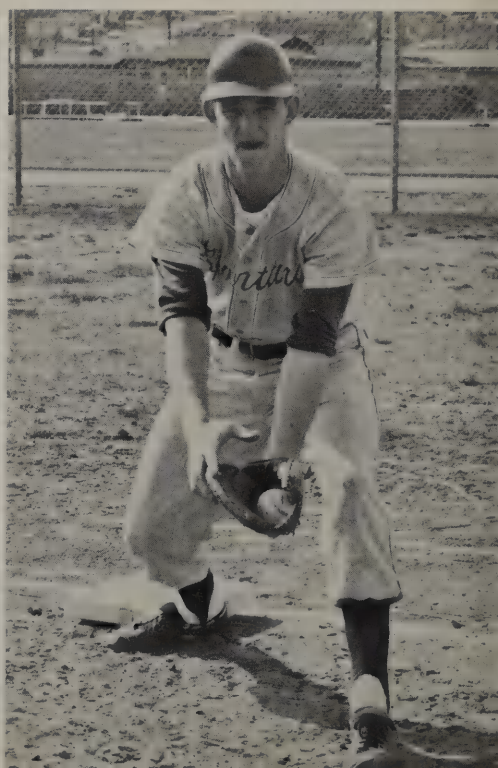

Trying to beat the throw Joe Austin runs toward 1st.

Larry Anderson skims toward third base.

1961 VARSITY BASEBALL SCORES*

South		Opponent
10	Narbonne	7
9	Torrance	3
4	Bellmont	3
14	El Segundo	4
5	Culver City	4
5	Torrance	0
2	Morningside	5
3	Inglewood	5

*Complete scores could not be included because of press deadlines.

THE VARSITY BALLGAME

"Boy, am I tired," remarks Bob Wherhan while sitting on third.

Joe Austin gets dirty fingernails from catching ball.

Cee Track Team, Row I: Gary Snellgrove, Bill Polick, Wayne Young, Mark Fletcher, Lance French, Robert Palmer, Pete Mora, Rae Mills, Larry Gregory, Robert Johnson. **Row II:** Ed Roberts, Mike Holland, Bill Farrell, Richard Sylvester, Bill Sutton, Dennis Lightfoot, Dave Leadford, John Nauwann, Ray Allen. **Row III:** Glenn Perry, Bruce Hamilton, George Groveman, Ken Klewpan, Steve Donahue, Ray Landreth, Dan Kieth. **Row IV:** Wayne Wells.

Steve Donahue and Mark Fletcher hop hurdles against Morningside.

George Groveman and Ken Klewpan hand off in Mira Costa Relays.

THEY RUN . . . CEE

1961 CEE TRACK SCORES*

South		Opponent
64	Torrance	31
50	Hawthorne	35
33	Redondo	52
52	North	34

*Complete scores could not be included because of press deadlines.

Bruce Hamilton carries baton around oval.

Bee Track Team, Row I: Bill Steinwachs, Mike Baltod, Robert Dobbie, Steve Gibson, Tim Evans, Keith Padrnos, Ray White, Fred Clark, Don Arney. **Row II:** Dennis Fififield, Lance Bennett, John Matton, Doug Christian, Richard Leonhart, Jeff Fleener, Terry Kirkbride, Terry Spann, Dennis Garner. **Row III:** Cliff Mosher, Jim Schindler, Cliff Roy.

Pole Vault—Ken Roy

High Jump—Tim Martin

. . . BEE

1961 BEE TRACK SCORES*

South		Opponent
73	Torrance	22
46	Hawthorne	48
56	Redondo	39
57	North	38

*Complete scores could not be included because of press deadlines.

Lance Bennett and Jeff Fleener

Varsity Track Team. Front Row: Peter Dale, Mike Naumann, Dave Mann, Wes Hays, Bob Allen, Gary Stone, Ted Ross, Bill Willett. **Back Row:** Ray Leichey, John Anderson, Neil Christean, Tim Martin, Charles Hanson, Barry McCall, Doug Brown, Colvin Kindshi, Chuck Smith, Bert Zuagstra.

VARSITY TRACKMEN

High Hurdlers—Bill Willett, Barry McCall, and Neil Christian.

1961 VARSITY TRACK SCORES*

South		Opponent
57	Torrance	47
83	Hawthorne	21
57	Redondo	47
67	North	37

*Complete scores could not be included because of press deadlines.

Distance—Dave Mann and Mike Naumann

High Jump—Chuck Smith

Ted Ross
100, 200

Doug Brown
440, 880, 220

Gary Stone
440, 880

TRIUMPH

Broad Jump—Barry McCall

Shot Put—Bob Allen

Relay Team—Doug Brown, Rick DeSpain, Gary Stone, and Ted Ross

Frosh-Soph Team: Joe Ruiterman, Lance French, Ray Landrett, Steve Gibson, Wayne Young, Mike Miller, Mike Holland. **Second Row:** Bill Farrol, Terry Obermiller, Charles Hanson, George Mobley, Bill Polick, Bob Harris, Dave Ledford. Not pictured is Mike Johnston.

Practice sessions like these proved beneficial for the eager frosh-Soph team. They won the Mt. Sac Invitational, a 72-team meet.

Lone Spartan harrier Charles Hanson ends the long trek in a meet with San Pedro.

OVER HILL

Highlighting the Cross Country season was the sensational win by the Frosh team at the Mt. San Antonio College Invitational meet at Pomona. The best Frosh team in South High's short history completely dominated the big school division in this championship meet. Frosh Harriers who showed great promise as up-coming distance runners were Steve Lawson, Bruce Hamilton, John Naumann, Bill Farrol and Mike Holland.

Key men on the varsity squad were John Van Calcar and Bob Kittell. Peter Dale, outstanding runner of the season, qualified for the C.I.F. prelims where he finished fourth out of two hundred runners. Coach Scully anticipates a stronger team next year since all but three seniors will be returning.

Bang! They're off.

The varsity tenses for the sound of the gun as the frosh-soph team looks on hoping for a victory.

Junior Varsity Team: Don Arney, Jim Christian, Ralph Egan, Bruce Hamilton, Clemens Zoike, Jim Shores. **Second Row:** Phil Rusch, Bob Fick, Frank Brower, Ken Klempan, Steve Lawson, John Nauman, Ron Kittell.

Varsity Team: John Van Calcar, Bob Kittell, Mike Nauman,Colvin Kindschi, Pete Dale, Wayne Simolous.

OVER DALE

1960 CROSS COUNTRY STANDINGS

	Won	Lost
Varsity	3	7
Junior Varsity	3	7
Frosh-Soph	7	3
Frosh	1	0

Three outstanding Spartan Harriers Mike Nauman, Don Mahon, Bob Kittell, head for the shoot.

Spartans surround sentinals: Don Mahon and Ron Kittell drain their last bit of energy as they sprint to the finish line during the meet with Inglewood.

Caught at a tense moment, South's JV cross-country team is on the line in a meet with Inglewood.

Varsity Wrestling team and Coaches Bonhiem and Tollefson watch Wayne Simoulis and Ridgely Harris work out. **Standing:** Dave Hall, Robin Wood, Ralph Freas, Richard Tibben, Dave Birmingham. **Kneeling:** Cliff Mosher, Rick Gilbert, Bob Anderson, Garry Cole, Gerry Lowe, Dennis Asbury, and Don Hoppe.

Junior Varsity Wrestling team. Standing: Rick Coulter, Jeff Fleener, Alan Walti, Earl Sheppard, Bob Mallory, Gene Bernard, Lloyd Blackmore, Gary Parks. **Kneeling:** Terry Vickers, Bob Yanta, Tom Peuser, Bob Mandel, Dick Fick, Jim Burden, and Ken Blight.

C.I.F. MEDALISTS

RALPH FREAS
First in 148 pound weight division in C.I.F.

DAVE BIRMINGHAM
Second in heavyweight division in C.I.F.

BOB ANDERSON
Third in 183 pound weight division in C.I.F.

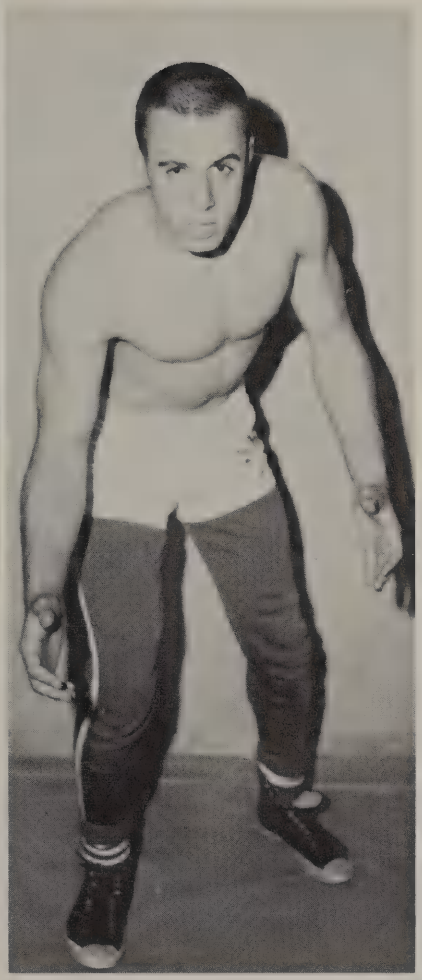

WAYNE SIMOULIS
Fourth in 106 pound weight division in C.I.F.

In four short years, Coach Bonhiem has brought the Spartan Wrestlers from obscurity to one of the top teams in C.I.F. In practice meets and Bay League competition the Varsity team went undefeated until late in the season when Mira Costa dropped it. The single defeat of the season was revenged when South took third in C.I.F. with Mira Costa falling one place behind. In the three other tournaments participated in South took three seconds in the League Novice Meet; two firsts, two seconds, and two thirds in the El Camino Invitational to place second; and three firsts, two seconds, one third, and two fourths in the bay League Tournament.

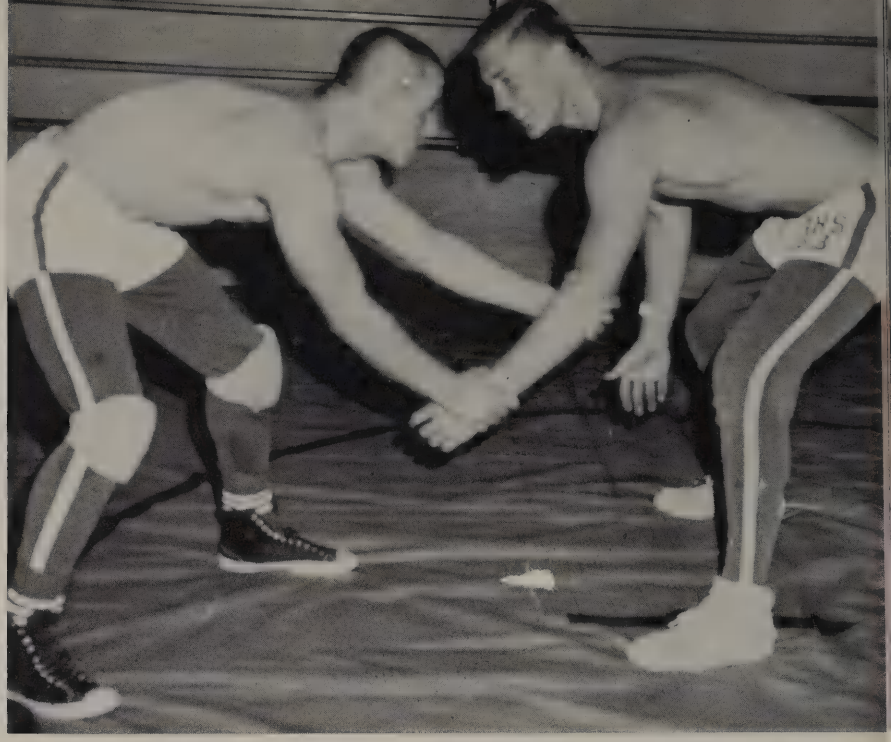

Ready to wrestle: Dave Birmingham and Bob Anderson start a practice match.

The Winners . . . two Spartan champs leave the ring after winning their matches against Mira Costa. **Above:** Ralph Freas won by a decision. **Below:** Big Dave Birmingham won by a pin.

WRESTLERS WIN

South's victors in the Bay League Tournament. Top Row: Bob Anderson, second, 183 pound weight division; Don Hoppe, first, 130 pound weight division; Dennis Asbury, fourth, 123 pound weight division; Dave Birmingham, second, heavyweight division. **Bottom Row:** Garry Cole, fourth, 115 pound weight division; Wayne Simoulis, first, 106 pound weight division; Richard Tamble, third, 98 pound weight division. Not shown, Ralph Freas, first, 148 pound weight division.

Don Hoppe (130 Pound Weight Class) dominates Dennis Asbury (123 Pound Weight Class) during a practice match.

1961 VARSITY WRESTLING SCORES

South		Opponents
31	Aviation	16
48	Culver City	8
39	Santa Monica	11
52	Beverly Hills	0
46	El Segundo	6
44	Morningside	8
29	Inglewood	16
27	Redondo	17
41	Leuzinger	11
22	Torrance	19
16	Mira Costa	31
31	North	10
30	Hawthorne	14

Won 12 Lost 1

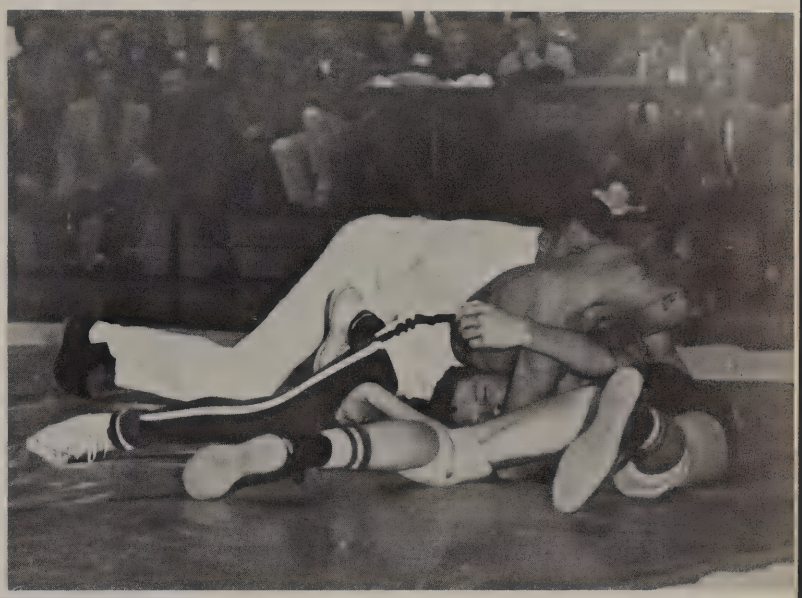

Wayne Simoulis (106 Pound Weight Class) works to pin a Mira Costa man.

Ralph Freas (148 Pound Weight Class) grapples with Robin Wood (157 Pound Weight Class) while practicing.

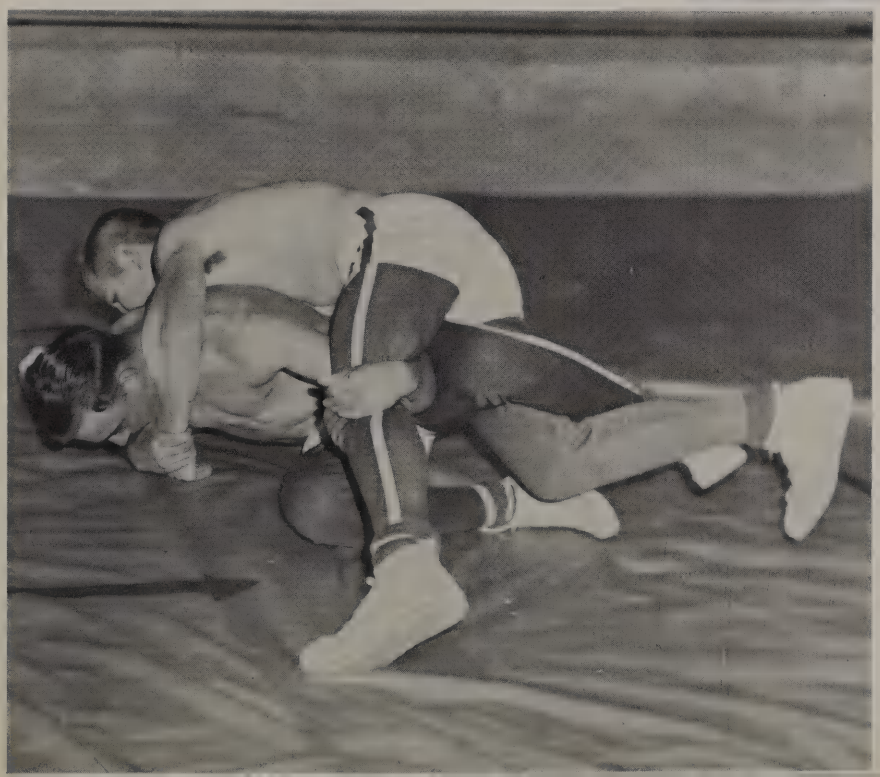

1961 VARSITY WRESTLING SCORES

South		Opponents
26	Aviation	14
28	Culver City	19
35	Santa Monica	14
45	Beverly Hills	5
47	El Segundo	5
37	Morningside	9
42	Inglewood	7
40	Redondo	10
41	Leuzinger	3
49	Torrance	3
15	Mira Costa	21
17	North	23
43	Hawthorne	0

Won 11 Lost 2

Coach Solomon's Tennis team: Kneeling: Allen Sims, Lee Washington, John Hughes, Mike Keyes, Dave Hinkle, Lanny Ropke, Gerry Lowe, Byron Schweigert, Dick Mattison, Jackson Slatter, John O'Brien, Base Gaynor. **Standing:** Martin Ellingson, Warren Wilkison, Chris Wing, Stan Button, Alan Sherry, Richard Steig, Bob Steig, Clif Slotsvie, Tom Adkins, Art Linnemeyer, Mac Timm, Don Roberts, Bill Jordan, Jim Phillips.

TENNIS

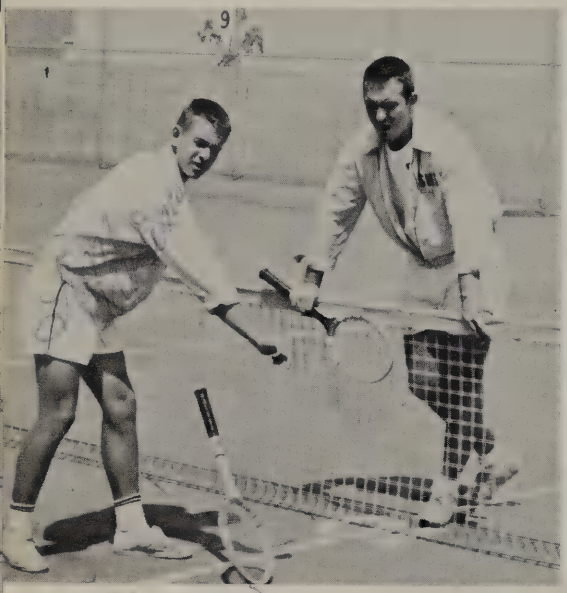

Tom Adkins and Bob Armstrong

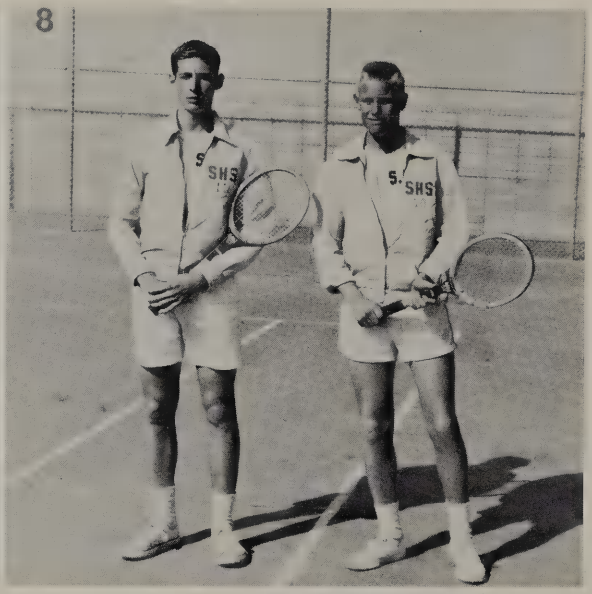

Bob Steig and John Hughes

Allen Sims and Alan Sherry

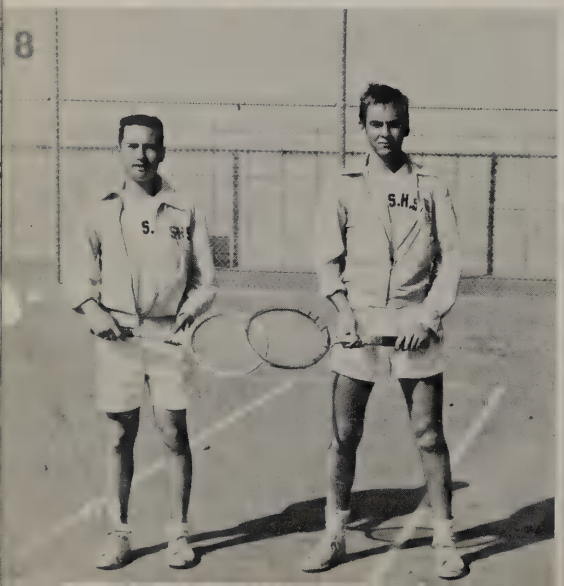

Lee Washington and Art Linnemeyer

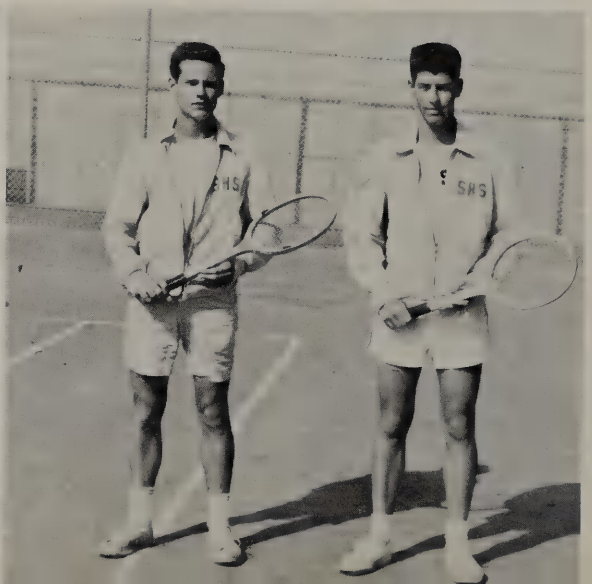

At the time of press deadlines Coach Stuart and his seven man golf squad, many veterans of last season, looked forward to a successful season highlighted by tough competition. Their one completed meet, with Culver City, was an outstanding win. At the North High Tournament, in which all Bay League teams participated, Spartan clubsters finished fourth.

Ready at the first for a round of eighteen holes are David Hume, Carl Jordan, Lloyd Lessor, Coach Stuart, Bob Cook, Jack Hewitt, Don Claustch. Mike Miller is not pictured.

GOLF

INDEX

Aamodt, Garroll—35
Acosta, Marie—51, 80, 81, 82, 85, 106, 108, 123, 124, 125, 132
Adams, Cathy—30
Adams, Dorma Jean—51
Adams, Ed—37, 146, 164
Adams, Micheal—26
Adams, Randy—30
Adams, Royce W.—14, 97
Adamson, Mike—34
Addington, Linda—121
Addington, Steven—29, 38, 95
Adkins, Tom—38, 84
Adler, Diane—51
Agren, Donna—25
Agren, Randi—51, 106, 107
Aherns, Edward—29
Akers, Louis—26
Akers, Robert—38
Albright, Alan—36, 89
Albright, Gary—49
Albright, Nancy—26
Aldred, Beatrice—37, 107
Alford, Ronald—72
Allen, Carol—35
Allen, Gregory—28
Allen, Melba—47
Allen, Ray—26, 144, 155
Allen, Robert—51, 170, 171
Allen, Roberta—51, 104, 115, 140
Allen, Roy—30, 168
Allen, Suzan—51
Allman, Danny—26
Alven, Sue—34, 87, 94
Amling, Bill—144
Anastassiou, Fay—30
Anderegg, Karen—24, 94, 121
Andersen, John—37
Anderson, Bob—47, 150, 174, 175, 176
Anderson, Donna—43, 97
Anderson, Douglas—51
Anderson, Franklin—10, 131
Anderson, John—170
Anderson, Larry—51, 156, 157, 166
Anderson, Linda—35
Anderson, Richard—24
Anderson, Sandra—51, 92
Anderson, Terri—44
Andrews, Mike—51, 81, 133, 150,152, 160, 163, 166
Angelos, Paula—51
Annis, Milland—14
Anthony, Gary—28
Anthony, Marianne—31
Anthony, Nancy—51, 79, 124
Anthony, Paul—51, 85, 124, 125, 135
Appel, Dan—51, 148, 150, 153
Appel, Richard—25
Argabright, Lonnie—25
Arlund, William—51
Armbrust, Andrea—51
Armbrust, De Ann—37
Armbruster, Christine—47
Armstrong, Robert—51, 85, 87
Arndt, Susan—26
Arnett, Lynn—35
Arney, Don—48, 72, 189
Arnold, Joeseph G.—6
Asaro, Pam—34
Asbury, Dennis—47, 117, 147, 174, 176
Asbury, Joyce—32
Austin, Joe—51, 85, 150, 152, 160, 162, 163, 166
Avis, Doris—14, 107
Backlund, John—30
Bader, Malcolm—38
Baggett, Dennis—44
Bailey, Joe—35
Bailey, Steve—44, 78, 81, 104, 105
Baillie, Paige—114, 125
Baird, Roberta—46
Baker, Carol Anne—27
Baker, Debbie—45
Baker, Henry—14, 34, 84, 119, 131
Baker, Judy—45
Baker, Karol—51
Baker, Nancy—35, 86, 87
Bakker, Marty—36
Bakove, Anita—24, 139
Balczarek, Art—45
Baldwin, Bonnie—46
Bales, Linda—28
Ball, Fred—24
Ball, Linda—37
Balow, Rosemary—83, 94
Baltad, Mike—29, 147, 156, 189
Bardos, Jim—44, 94
Bare, Ron—30
Barger, Nancy—35
Barnett, Judy—37, 92
Barney, Jim—39
Baron, Greg—30
Barr, Ruth—14, 98
Barrentine, Valorie—47
Basler, Jo—48, 83
Bates-Lane, Suzie—24
Batjer, Martha—37
Bavlnka, Sue—32
Baxter, Dennis—29
Baxter, Duke—39
Bear, Jean—39
Bearden, Sherrie—52, 98, 141
Beasley, Bill—26, 84
Beasley, Patricia—15, 98, 99
Beauford, Carol—29
Beaulieu, Sandra—37
Beardslee, Robert—12, 15, 98, 99
Bebbling, Joy—52, 80, 107, 120, 124, 132, 135, 141
Beck, Brad—43
Beck, Konrad—52, 89
Beck, Sue—28, 76, 92
Becker, Fredrick—52, 85, 86, 87, 95, 96, 138, 139
Becker, Margaret—26, 87, 95
Bedford, Donna—36
Beemer, Richard—36
Behrendt, Mickey—46
Belew, Pete—39, 164
Bell, Frances—29
Bell, John—24
Bellington, Craig—38
Benckert, Marcie—44
Bennett, Lance—37, 189
Bennett, Sue—30
Benson, Carl I.—10
Benson, Judi—50, 52, 82, 83, 85, 103, 124
Bentley, Larry—53
Bently, Leonard—32, 89
Benton, Sheryl,—30
Berardini, Jim—34, 95
Berenda, John—30
Bergstrom, Karen—35
Bergstrom, Sharon—42, 81, 85, 86, 87, 95
Berkers, Lynn—32
Bernard, Alice—39
Bernard, Gene—42, 174
Bernard, Virginia—53, 98, 99
Berry, Jim—45, 158, 160, 166
Berry, Mike—37, 154, 155
Berry, Sherry—36
Berry, Steve—24
Beutenmuller, Bernd—26
Beutter, Carol—52
Beutter, Terri—24
Bianchi, Margaret—31
Bickmore, Victor—24
Bigham, Pat—38
Bigham, Tom—37
Birch, Bryan—28, 104
Bird, Bill—48
Bird, Jenny—42, 89
Birmingham, Dave—48, 92, 151, 174, 175, 176
Bish, Jim—34
Bishop, Mark—52
Bissell, Judy—35, 95
Bjermeland, Albion—15, 24, 119
Black, Dona—34, 89
Black, Pat—92
Black, Riley—35
Blackburn, Bonnie—47
Blackburn, JoAnne—25
Blackburn, Paul—48
Blackburn, Pauline—36
Blackmore, Lloyd—47, 174
Blake, Jacqui—29
Blakeney, Stephen—52
Blank, Linda—25
Blanton, Doug—39
Blight, Ken—36, 147
Blodgett, Mike—42
Boardman, Donald—52
Bochove, Erik—72, 105
Bochove, Marise—34, 94
Boe, Shirleen—49
Bogacki, Marilyn—35
Boggio, Yvonne—46, 86, 87, 95, 121, 138, 139
Boggs, Chris—36
Boggs, Larry—144
Boggs, Steve—26
Bogolea, Gary—25
Bond, Thomas—52
Bondy, Glen—53
Bondy, Sue—39
Bonheim, Robert—15, 131, 174
Bonin, Carol—28
Bonin, Chuck—43
Border, Lynn—47
Borgeson, Kristin—42, 100, 101
Borman, Raymond—53
Bosak, Beverly—15, 35, 105, 131
Boschma, Hannah—52
Boschma, Jim—37, 148
Boswell, William C.—6
Bottomley, Jerry—45
Bourcier, Kathy—27
Bow, June—35
Bow, Robert—25
Bowes, Frances—46
Bowman, Lynn—33, 36
Boyd, Donaldine—26, 96
Boyd, Donna—25
Boyd, Lois—27
Boyd, Lynette—48
Boyd, Mike—28
Boyd, Penny—28
Boyer, James—35
Boyer, Jane—38, 139
Boyer, Linda—52, 122, 124, 125
Boyers, Bruce—30
Brady, Linda—94
Brady, Ken—37
Braga, Gerald—52, 138, 139
Brannon, Jerry—47
Branstetter, Kathy—26
Brasher, Sue—38
Bray, Linda—45
Brenden, Ruby—49
Breniman, Sharon—124
Brenkley, Marlene—52

Brenkley, Phyllis—34
Brett, Bonnie—24, 92
Brindley, Thomas—14
Brinkerhoff, Eddie—39, 164
Bristol, Samantha—103, 127
Britain, Jerry—28
Brittenham, Bud—42
Britton, Norman—26, 89
Brizius, Bob—34
Brizius, JoAnn—53, 101
Bromm, Candy—26, 87
Brooks, John—43, 86, 87, 93, 121
Brooks, William—53
Brower, Frank—35, 73
Brown, Alfred—52, 94
Brown, Betty—43
Brown, Carole—26
Brown, Charles—14
Brown, Douglas—52, 170, 171
Brown, Patti—46
Brown, Steven—24
Brown, Tom—38
Brownson, Beth—44
Bruiger, Dan—41, 46
Brunet, Marion—52, 99
Buchanan, Dick—31
Buehler, Karen—44, 94, 95
Buettgenbach, Hubert—14, 119
Bulington, Barry—30
Bullock, Glenda—52, 82, 85, 140
Bullock, June M.—10, 12, 13, 14, 118
Bunch, Toni—26
Bunyon, William—14
Burch, Cherlyn—26
Burden, Jeff—39, 147
Burden, Jim—35, 147
Burgess, Nancy—38, 97
Burkus, Jo—28, 37, 121
Burman, Tom—28
Burns, Gail—28
Burrous, Bill—44
Burt, Don—52
Burton, Dick—24, 89
Bush, Diane—52
Busha, Bob—34, 164
Busha, Susan—26
Bussell, Leslee—35
Butcher, Judi—30
Butler, Judy—45
Butler, Linda—53, 89
Butler, Sonny—34
Butterfield, John—39, 148, 166
Button, Stan—43, 156
Button, Susan—53, 98, 99, 141
Caddell, Marsha—15, 24, 25, 93, 121
Calitri, Carmen—92
Callahan, John—26
Callahan, Patti—38
Calohan, Linda—24
Campbell, Craig—24
Campbell, Doug—46
Campbell, Jeff—35
Cambell, John—72
Campbell, Laurie—29
Campbell, Marlowe—24
Campbell, Ronald—53
Campisi, Pat—42, 80, 106, 107, 132
Carbone, Gary—53
Carey, Don—32
Carey, Marilyn—46
Carlson, Gwen—24
Carnes, Judy—39
Carney, Phil—37, 147
Carpenter, Winkie—42
Carr, Jan—53
Carrere, Annelle—31
Carriveau, Michele—37, 87
Carroll, Gloria—36
Carroll, Nanci—42
Carroll, Tom—151
Carstens, Charles—53
Carstens, Kathy—24
Carstens, Tony—48
Carter, Cherri—26
Carter, Elizabeth—29
Carter, Suzanne—30, 76, 96
Caseria, Philip—31, 86
Caseria, Priscilla—54, 95, 134, 135
Casey, Diane—48
Cash, Laurelee—38
Cassell, Gwen—33, 37, 86, 87, 94
Cassidy, Jim—46
Cassone, Joe—47
Cassone, Paul—31
Cassone, Peggy—54
Carvellas, Jerry—54
Causky, Dottie—26
Chadil, Jeanne—31
Chamara, Stefan—26
Chamberlain, Bill—54, 85, 133, 135
Chambers, Diane—32
Chambordon, Lois—35
Chancellor, Wanda—37
Chandler, Sharon—47
Chappelear, Betsy—45, 95
Charles, Sandra—24
Charter, Mike—48, 103, 133, 164
Chase, Jim—39
Chatfield, Betty—26
Checchia, Sue—43
Cheetham, Tom—31
Chernis, Larry—35, 147
Chiaudano, Cheryl—35
Child, Glenn—54, 138, 139
Child, Pat—30
Chipman, Bob—43
Chmara, Stephen—145, 154, 155
Christensen, Barry—26
Christensen, Janet—29
Christian, Douglas—54, 189
Christian, Jim—37, 73
Christian, Linda—37
Christian, Neil—54, 89, 170
Christiansen, Terry—54
Christison, Carol—54
Clark, Don—54, 89, 146, 147
Clark, Donna
Clark, Fred—147, 189
Clark, LeRoy—42
Clark, Tina—44
Clayton, Theodore—54
Clements, Gary—42, 166
Clemmer, Melody—38
Cleveland, Margaret—54, 92, 97
Cleveland, Russell—28, 89
Clinton, Carol—26
Clotworthy, Roberta—28, 92, 94
Clounch, Don—54, 92
Cloward, Dick—43
Clutter, Judy—30
Coates, Russel—38
Cobabe, Jane—45, 99, 106
Cobabe, Judy—28, 97
Cochran, Bob—48
Cochran, Prentice—27, 158
Cochrum, Bill—35
Cocks, Steve—30
Coenen, Henry—54
Coffini, Cheryl—29, 92
Cohan, Art—27
Colby, Karen—34
Cole, Gary—35, 174, 176
Cole, Leonard—48
Coleman, Andrea—48, 94
Coleman, Brenda—27
Coleman, Cheryl—28
Coleman, Sherian—36
Coleman, William—37
Collins, Mary—24
Collins, Phyllis—30
Colombo, Patricia—54
Colvin, Dave—39
Combs, Beverly—30
Comer, Barbara—31
Comer, Carol—54
Condley, Walter—12, 13, 79
Connors, Earl—32
Cook, Barbara—29
Cook, Bob—43, 89
Cook, Mickey—97
Cook, Mike—30
Cook, Richard—49
Cook, Robin—33, 38, 92
Cook, Susan—28, 95
Cooke, Clinton—6
Cooke, Micklin—54
Cooke, Ronald—24
Cooke, Steve—37, 144
Cool, Caroline—33, 46, 103, 106
Cooper, Lee—47, 85, 95
Cope, Barbara—29
Copple, Kathie—54, 79, 80, 82, 83, 85, 108, 124, 132, 133, 138, 139
Corbin, Bobbi—43
Cordes, Michael—54
Corey, Mike—26
Corman, David—15
Costa, Allen—72
Costa, Carleen—24
Coulter, Ann—41, 46, 86, 87, 95, 114, 130
Coulter, Frederick—35, 86, 87
Coulter, Richard—33, 36, 86, 87, 130, 174
Courtney, Judith—54
Covey, Anita—43
Cowart, Nell—34, 94
Cowger, Karen—38
Cowman, Ginger—26
Crain, Mike—46
Crandall, Chris—37
Crane, Donny—39, 144
Cranich, Mike—144
Creager, Diane—39
Cree, Ronald—55
Creighton, Madelyn—15, 93, 131
Crews, Judy—55
Cridebring, Allen—27, 144
Cridelring, Gary—44
Cronk, Michele—48
Cross, Jim—42, 147
Cross, Ray—28, 144, 155
Cross, Warren—14, 131
Cross, Warren,Jr. —55, 81, 85, 87, 133, 150
Crouch, Bob—141
Crouse, Virl—39
Crowell, Susie—32
Crowley, William—55
Crume, Dennis—24, 147
Culp, Jim—24
Cummings, Eldon—55, 89
Curnutt, Pat—45
Curtis, Carol—43
Curtis, David—45
Curtis, Judy—37
Curtis, Lance—47
Daggett, Scott—28
Dale, Peter—43, 73, 170
Dallenbach, Christopher—55
Dallenbach, Ken—25
Da Hun, Linda—24
Damron, Kirk—32
Darco, Mike—39, 89

Darnell, Bill—103
Darragh, Jim—37, 94, 155
Davey, Pam—55
Davey, Pamela—26
Davidson, Elizabeth—26, 87
Davidson, Jennings—14
Davies, Lonnie—95
Davies, Lorinne—29
Davies, Sandra—55
Davis, Annette—30
Davis, Carolyn—46, 97, 103
Davis, Cathy—37
Davis, Charlotte—34
Davis, Cliff—55, 150, 153
Davis, Donna—46
Davis, Henry—35
Davis, Jim—25
Davis, John—26, 104
Davis, Kathy—38, 92, 104
Davis, Leora—36, 92
Davis, Nancy—39
Davis, Richard—14
Davis, Sandra—27
Davis, Tom—43, 158
Dawley, Sharon—34
Day, Don—31
Dean, Lillian—10, 131, 140
Dean, Russell—37
Dease, Bob—38
DeBona, Jim—37
DeBona, John—55
Decker, Donna—47
Decker, Joanne—24
Decker, Paul—38
DeLanoy, Jim—24
de la Porte, Phil—48, 160, 163, 166
Delgado, Rick—35
Demeule, Sandy—25
Demeules, Kristin—36, 101
DeMott, Janelle—38
Denison, Penny—28, 89
Denman, Bill—26
Dennis, Craig—28
Denson, Don—30, 154, 155
Derrickson, William—12, 13
Desmond, Frank—55
DeSpain, Rick—55, 92, 151, 152, 171
DeTemple, Sheryle—30
Dettinger, Peggi—30
DeTurk, Pete—45
Detweiler, Bob—38
Deurloo, Bob—39, 101
DeVine, Harriett—28
DeVore, Carolyn—56
DeVoss, Mary—14
DeWaide, Bob—25, 89
DeZutti, Joe—30
Dice, Michael—56
Dickey, John—24
Dillard, Carol—48
Dinwiddie, Clairese—48
Dipley, John—24, 148
Disario, John—56
Disario, Megan—46
Disario, Mike—35
Dixion, Ellen—48
Dobbie, Robert—39, 189
Dobos, Danielle—35
Dodds, Don—35
Doegey, Allen—72
Doegey, Elza—39
Doge, Earlene—28
Dokter, Gene—14
Donahue, Mike—30
Donahue, Steve—36, 168
Dooly, Mary—10
Dorland, Terri—45
Dorman, Donna—27
Dorn, William—56, 92, 141
Douglas, Pam—30
Douglas, Russ—39
Downer, Clair—33, 37, 92
Downing, Christine—56
Dowsing, Phi—35, 147
Dowsing, John—56
Doyle, Dan—37
Drake, Donna—32
Drake, Rick—36
Dubiski, Spark—36
Duffy, Michael—56
Dukes, Barbara—56, 92
Dunham, Linda—29
Dunn, Judie—44, 86, 87, 94
Dunn, Susan—30
Dunwell, Debbie—26
Dupuis, Madelon—43
Durand, Susan—27
Dyck, Robert—35
Dyer, Paul—29
Eakins, Lynda—34
Easton, Joe—39
Ebersold, Linda—34
Eckersley, Jill—24
Eckhart, Jim—44, 78, 148
Eddy, Carol—56, 141, (12)
Eddy, Carol—45 (11)
Eddy, Robert—36
Eden, Dave—38, 89
Edman, Chris—41, 47
Edwards, Al—48
Edwards, Herb—35
Egan, Ralph—56, 73, 85, 95
Ehlert, Lynne—37
Eiserling, Rick—34
Elgin, Retha—30
Ellington, Albert—56
Ellingson, Dick—44, 152
Ellingson, Martin—151
Elliott, Angela—56
Elliott, Charles—37
Ellis, Robert—6
Ellsworth, Robert—10
Ely, Dan—38, 151, 158, 159, 164
Ely, Larry—42, 164
Emanuel, Betty—56
Emery, Margaret—36
English, Janice—26
English, Mike—49
Enoch, Gary—56
Enright, Gerald—56
Erickson, Jon—31, 156
Eschandi, Denise—27
Estabrook, Dennis—27, 144
Estabrook, Marlene—46, 97
Eubanks, John—46
Evans, Carl—56
Evans, Jim—35
Evans, John—25
Evans, Phyllis—26
Evans, Steve—121, 134, 135
Evans, Tim—189
Evans, Valerie—28
Evans, Vickie—24
Evens, Lynn—49, 92
Eyster, Joan—27
Faller, Kathy—35
Faller, Nancy—48
Farber, Dave—31, 144
Fariseo, Raymond—56
Farmer, Jack—27
Farr, Ed—39
Farrell, Bill—31, 72, 168
Fawcett, Jeanee—36
Fay, Karen—30
Fein, Adrienne—46, 78, 82, 83, 101
Farrell, Dick—46, 89, 103, 115
Farris, Allen—31
Fick, Dick—36
Fick, Robert—56, 73
Fields, Larry—56
Fifield, Dennis—34, 189
Fillman, Paul—37
Fink, Jerry—26
Fink, Sherry—48
Fischer, Dave—26
Fischer, Jerry—28
Fischer, Nanci—46, 97
Fish, Phil—39, 89
Fisher, Art—28
Fisher, Glen—24, 101
Fisher, Jerry—27
Fisher, Richard—56
Fisher, Robert—39, 156
Fitch, Kathleen—30
Fitting, Rob—38, 94
Fitzgerald, Suzie—28
Fitzpatrick, Terry—48, 127
Fitzpatrick, Tim—27, 144
Fleeman, Sandy—46, 114
Fleener, Jef—34, 147, 174, 189
Fleener, Stan—47
Fleming, Ron—26
Fletcher, Bob—89
Fletcher, Larry—28
Fletcher, Mark—26, 168
Fletcher, Nancy—49
Flick, Mike—42
Florence, Rick—38
Florez, Mary—57
Flynn, Jim—47
Flynn, Marilyn—57, 82, 85, 124
Flynn, Patricia—57
Foerster, Doug—42, 86, 93, 94, 121
Foote, Diane—47, 78
Foote, Linda—28
Ford, Sandra—57
Forey, Dean—57
Forey, Donna—44
Forrest, Carole—57
Forrest, Cathy—30
Forsberg, Don—35
Forsyth, Tim—39
Forsythe, LeVane—25, 104
Foster, Gloria—42
Foulk, Linda—31
Fox, Jeannette—35
Foytik, Georgia—30
Franjose, Bob—26, 144
Frayne, Shirley—27
Freas, Ralph—57, 174, 175, 176, 177
Frederick, Laurie—57
Freeland, Doug—27
Freeman, Donna Jean—37
Freeman, Robert—15, 42, 100, 131
Freeman, Royce—44
Freer, Bradley—24
Freer, Susie—42, 85, 106
French, David—38
French, Lance—28, 72, 168
French, Richard—57
French, Sandi—57, 80, 82, 117, 124, 148
Friend, Diane—26
Frislie, Jerry—35
Fuhrmann, Bob—24
Fujimoto, Larry—35
Fulford, Dave—43, 150
Fuller, Kay—28, 87
Fuller, Terry—57, 94, 148
Fulton, Steve—26, 155
Fussell, Judy—24
Gabbert, Larry—45
Gable, Gene—30
Gadlois, Bob—26, 89
Gabrielson, Charles—12, 13, 35

Gagliano, Patricia—59, 103, 134, 135
Gagon, Mike—48, 150
Galloway, Ruth—42
Gallup, Cheryl—38
Gamble, Jim—45, 89, 92, 105, 128
Gamuzza, Rudy—26
Gandy, Mallie—30
Garcia, Rachael—25
Garen, Clark—26
Garlid, Karl—1, 41, 42, 85, 86, 87, 93, 96, 102, 103
Garner, Dennis—35, 189
Garrison, Dave—150
Garrison, Jill—42
Garvey, Bob—30, 96
Gaston, Randy—28
Gates, Bob—35, 164
Gates, Dennis—30
Gatewood, Sandra—24
Gaut, William—58, 151
Gaynor, Base—36
Gaynor, Pat—27
Gebboney, Nancy—43
Gebhard, Richard—27
Geisely, Bill—44
Gerard, Greg—26, 166
Gerard, Mary Ann—58
Gerard, Pat—35
Gerold, Chris—43
Gibsen, Bill—24
Gibson, Pat—28
Gibson, Steve—37, 72, 189
Gilbert, Rick—24, 95, 174
Gilbert, Winkle—46, 78, 85, 93, 96, 103, 121, 130
Gill, Jim—47
Gillenberg, Clara Lynn—39, 121
Gillette, Carolyn—39
Gillis, Donna Jean—92
Gipe, Bonnie—58
Gish, Lynn—58, 88, 89, 92, 109
Glass, George—31
Glover, Linda—59
Glover, Robert—44, 98
Goble, Kay—29
Godfrey, Susan—25
Goemer, Barbara—15, 107
Goffin, Steve—29
Goldenberg, Nancy—26, 87
Golembiowski, Geni—46
Golembiowski, Greg—24
Gonzales, Adrienne—28
Gonzalez, Ana—31
Gooden, Carolyn—24
Goodwin, Michael—48
Gordon, Anita—35
Gosser, Mary—27
Gotcher, Ron—29, 89
Grace, Bob—28
Grady, Linda—39
Graef, Nancy—30
Graffunder, Sally—43
Graham, Gary—45
Gravelot, Nancy—12, 13, 107
Graves, Lyn—35
Graves, Pauline—59, 89
Gray, John—58
Grebel, Betty—15, 25, 26
Green, Bob—26
Green, Joan—34
Green, Pete—39
Green, Roger—42
Greene, Lela—44, 86, 89
Gregory, Larry—32, 168
Griff, Brian—58
Griffin, Fred—45
Griffin, Virginia—24
Grijalua, Victor—48, 150
Grissom, Gayle—45
Grissom, Joyce—26
Grogan, Max—25, 89
Gross, Diane—29
Grossman, Richard—38, 164
Grove, Mike—47, 93
Groveman, George—36, 168
Grover, Julie—58
Grover, Pat—26
Grunstad, Carol—30
Guagenti, Sal—28
Gunn, Joanne—58
Gunn, Linda—29, 87, 89, 95
Gunther, Larry—41, 45
Guthrie, Ken—32
Gutter, Janet—29, 87, 105
Haack, Ray—15
Hadley, Colleen—44, 83
Hager, Claudia—58
Haggerty, Frank—42
Halback, Susan—37
Hale, Anita—48
Haley, Linda—35
Hall, David—59, 174
Hall, Doug, 25
Hall, Gary—37
Hall, Jim—26
Hall, Jon—39
Hall, Kathy—32, 92
Hall, Marlan—30, 87
Hall, Sharon—59
Halland, Ken—39, 168
Halstead, Phyllis—45
Hamblin, Toni—38, 87, 106, 107
Hambro, Judy—35
Hamilton, Bryce—28, 73, 168
Hamilton, Ed—36, 138, 139
Hamilton, Lynn—39
Hamner, Marsha—58, 82, 83, 92
Hampton, Danny—28
Hampton, Michael—58
Handsaker, James—58
Handy, David—58
Handy, Susan—24
Hanley, Steven—47
Hanneman, Marion—58
Hannemann, Vicky—34
Hanny, Cynthia—27
Hanny, James—16, 160
Hanny, Virginia—46, 104
Hansen, Gregg—37
Hansen, Ronnie—26
Hanson, Charles—39, 72, 170
Hanson, Irene—41, 46, 85, 86, 87, 97, 106, 107
Harbison, Dwain—25
Hardage, Don—28
Hardesty, Edie—30
Hardy, Elaine—98
Hardy, Frank—30
Hardy, Greg—42, 156, 157
Harjo, Marlana—30
Harlan, Trish—35
Harper, Dee Anna—59, 108
Harper, Natalie—72
Harris, Bill—26
Harris, Dave—164
Harris, Jim—47, 133, 160, 164
Harris, Raleigh—59
Harris, Ridgely—34, 174
Harris, Robert—24, 72
Harris, Tom—25
Harrison, Dave—27
Harrold, Roger—47, 150
Hart, Eldon B.—16, 42, 43
Hart, Mike—24
Harter, Dale—130
Harter, Paula—42, 78, 85, 93, 96
Harter, Ray—39, 138, 139, 148, 153, 158
Harvey, Elaine—58
Hasal, Glyn—31
Haslam, Dennis—89
Hastie, Richard—39
Hathaway, Pierre—43, 95
Hatt, Karl—41, 102, 103
Hatt, Richard—58, 148
Hatt, Tom—36, 144
Hattem, Craig—26
Hatton, Robert—58
Hawkins, Dave—36, 80, 132
Hawley, Glen—16
Haworth, Coralie—26
Hayes, Christine—28
Hayes, Dottie—47
Hayes, Eileen—42
Hayes, Wesley—58, 170
Hayne, Frank—12, 13, 43, 78, 126, 131
Hayner, Charles—26
Haynes, Leon—72
Haynie, Mary—29
Hazelton, Jeannie—42, 95, 97
Hazelton, Pam—25
Herbert, Bob—35
Heflinger, Nick—24, 89
Heger, Marie—37
Helms, Libby—24
Helstrom, Tom—47
Helton, Linda—45
Hendrix, Connie—34
Henry, Becky—37
Herbert, Roland—58
Herbinson, Kevin—58
Hernandez, Richard—27
Herrera, Phillip—26, 144
Hershey, Von—16, 26, 138
Hester, John—30
Hester, Luther—24
Hewitt, Edward—24
Hewitt, Jack—59, 79, 81, 85, 86, 87, 133
Hewitt, Ralph—24
Hewitt, Sandy—92
Hickerson, Paul—35, 89
Hickey, Donald—59
Hickman, Donald—59, 85, 86, 87, 92
Hickman, Roberta—27
Higgins, Glenda—59, 92
Hilborn, Mike—44
Hill, Dennis—31
Hill, Dottie—29
Hill, Nancy—47, 121
Hill, Pat—39, 92
Hill, Robert—25
Hill, Roberta—39
Hilliker, Martha—59
Hilton, Diane—36
Hines, Kay—45
Hinkle, Dave—43, 148
Hinkle, Joncie—46
Hinson, Gerald—32
Hinson, Linda—26, 92
Hirtle, Karen—59, 92, 94
Hitchcock, Tom—43
Hobart, Marshall—60
Hobbs, Sandi—39
Hoberg, Ted—26
Hocker, Bill—34, 156
Hockey, Gary—36
Hodgert, Lynne—28
Hodges, Judy—32
Hoetger, Bonnie—60, 106, 107
Hoffman, Kenneth—30
Hoffman, Vicki—38, 86, 87, 94, 95, 97
Hogan, Mike—37
Hohl, Leroy—60
Holden, Judi—29
Holden, Phil—48
Holder, Phyllis—49

Hole, Robbie—60, 80, 85, 114, 116, 120, 125, 132, 133
Hole, Roberta—36, 92
Holland, Mike—26, 72
Holland, Sharon—49
Hollenbeck, Barbara—12, 13
Hollowell, Peggy—38, 92
Holmes, Craig—39
Holz, Gary—36
Honeyman, Duane—47, 105
Hoover, Judy—35
Hoover, Rolleen—16, 26, 27
Hopcroft, Candy—30
Hoppe, Don—48, 174, 176, 177
Horne, Joanne—17, 27, 28, 92, 131
Horridge, Joan—28
Horridge, Nicolena—60
Horton, Bruce—35
Horton, Robert—28
Hosteller, Janice—42
Hovey, Sallie—29, 121, 128
Hovey, Sue—37, 95, 128
Howe, Karen—34, 87
Howe, Linda—48, 86, 87, 95
Howsley, Bonnie—48
Hoy, Frank—26, 92
Hoy, Paul—30
Hoyer, Linda—24
Hoyle, David—28
Hrehor, Connie—46
Hubbard, Pat—39
Huffman, Paul—37
Hughes, John—36
Huie, David—60
Hull, J.H.—6
Hulsey, Janet—29
Human, Linda—25
Hume, David—79, 85, 94
Hundley, Randy—37
Hunt, Chuck—45, 148
Hunter, Jack—45
Huntoon, Caroline—35, 92
Hurford, David—60
Hurford, Diane—38
Hurford, Jeff—160
Hurst, Gay—60, 82
Hurst, Lana—24, 87, 121
Hutchins, Paul—28, 92
Hutchinson, Mike—48
Huxley, Cremin—45
Huxtable, Hugh—39
Huyssen, Roger—31
Hyatt, Thomas—26
Hyek, Leslie—28, 92
Ibbotson, Gail—46
Irvine, Steve—37
Islander, Steve—26
Israel, Rick—35, 101
Jackman, Donald—17, 104, 119
Jacks, Molly—42
Jackson, Jim—30, 105
James, Cheryl—60, 98, 99
Jamison, Sonia—46, 87
Jamison, Susan—60, 86, 87
Janoff, Jerry—89
Jean, Shirley—46
Jeffers, Diane—44, 104
Jeffers, Marilyn—31
Jefferson, Steve—44
Jenkins, Julie—26
Jennings, Cynthia—24
Jennings, Mike—45
Jennings, Warren—36
Jerome, Terry—38
Jobe, Robert—30
Johnsen, Grant—30
Johnsen, Sherry—25
Johnson, Barbara—26
Johnson, Betty—49
Johnson, Carol—45
Johnson, Donna—38
Johnson, Jerry—60, 150, 153
Johnson, Jerry—26
Johnson, Jim—36
Johnson, John—46
Johnson, Leonard—25
Johnson, Marsha—26
Joihnson, Pam—27
Johnson, Pat—25
Johnson, Robert—27, 28, 168
Johnson, Susan Marie—39
Johnson, Susan Mary—39
Johnston, Dean—26
Johnston, Gilbert—17
Johnston, Jim—39
Johnston, John—60
Johnston, John—34
Johnston, Michael—37, 73
Johnston, Ronald—26
Johnston, Sheri—35
Jonas, Glen—46, 166
Jones, Bob—35
Jones, Carolyn—44
Jones, Evelyn—60, 94, 95
Jones, Grant—17
Jones, Gordon—24
Jones, Jean—60
Jones, Joe—25
Jones, Kathy—44
Jones, Linda—27
Jones, Patricia—45
Jongsma, Jack—48
Jongsma, Steve—34, 147
Jordan, Bill—46, 133
Jordan, Carl—60, 89, 120
Jordan, Kathryn—60, 80
Jordan, Lyle—48
Judson, Steve—48, 164
Jurisich, Gregory—24
Kachel, Pat—39
Kahn, Christy—60
Kaiser, Nick—60, 92
Kaiser, Paula—26
Kanzler, Ford—39, 95
Kaplan, Diane—60, 121, 134, 135
Kaplan, Dr. Louis—9, 118
Kaplan, Marlene—38
Karemann, Kaye—28
Karhu, Marion—30
Karli, Craig—39
Karlson, Vicki—24
Karr, Lawrence—35, 89, 121
Katherman, Bob—28, 87
Keaton, Lenny—47
Keaton, Sue—26
Keenan, Jim—36
Keller, Carolyn—43
Kelly, Barbara—28
Kelly, Mike—35
Kelley, Phyllis—61
Kellogg, Tim—27
Kendall, Carol—61, 85, 92
Kent, Pam—36
Keppler, Diane—35
Kerberg, Dan—148
Kettering, Paul—27
Keyes, Mike—41, 46
Keyes, Nelisse—61, 79, 83, 140, 141
Kidner, Tom—29
Kieth, Dan—168
Kimbell, Nancy—29
Kimes, Carolyn—45, 95
Kindschi, Carol—61, 89, 109
Kindschi, Colvin—42, 73, 158, 160, 170
King, Bobbet—95, 138
King, Marilyn—25
King, Marvin—148
King, Vikki—42, 85, 86, 114
King, Walter—61
Kingsley, Jana—95
Kinsey, Christian—61
Kinsey, Garry—27
Kinyon, Joy—36
Kirby, Jerry—29
Kirkbride, Terry—35, 147, 189
Kirkland, Gaye—39, 95
Kirkpatrick, Georgiana—30
Kirtley, Wayne—37
Kittell, Ron—38
Kissack, Pat—39
Kisslburgh, Jeanie—32, 87, 94
Kittell, Bob—61, 73, 166
Kittell, Ron—73, 164
Klein, Jack—47, 144
Klein, Suzanne—35
Kleinhans, Linda—29
Klempan, Ken—37, 73, 168
Klempan, Terri—30
Klett, Lynette—31
Kliewer, Nancy—27, 87
Klimeczko, Robert—24
Kline, Corinne—16, 141
Kline, Ed—36
Knipfer, Jim—43
Knop, Mary Ann—34
Knudson, Dorothy H.—10, 118
Kobzev, Dave—27
Koch, Fred—27, 94
Kogan, Barbara—47, 95
Kogan, Ellen—30
Koltko, Sue—30
Koontz, Claudia—35
Kopp, Ron—36
Koppensteiner, Al—43
Koring, Liz—25
Korpelo, Gladys—61
Koudela, Sherry—30
Kramer, Duke—46, 89
Kranich, Mike—37
Kratzer, David—61, 79, 84, 85 102, 115
Krieger, Raymond—61, 89
Krogstad, Larry—44, 105
Krout, Robert—61
Kruc, Diane—49, 86, 87, 95, 9
Kruso, John—61
Kruso, Terry—89
Krutsinger, Johnson—44
Kuhn, Greg—42
Kuljis, Louis—30
Kurth, Linda—38
Lackyard, Sharon—39, 92
Lacy, Karen—49
Ladd, Bill—48, 147
La Mance, Larry—47
Lamont, Donald—16, 45
La Motte, Ed—46
Lamson, Alan—62
Landrett, Ray—28, 72, 168
Landrum, Neal—47
Lane, Shirley—62, 92
Langley, Larry—45
Langston, Diane—28
Lanton, Laura—37
Lanton, Steven—62
La Porte, George—62
La Porte, Ron—35
La Rose, Arline—35
La Rose, Betty—47
Larson, Lee—44, 89, 105, 115
Larson, Sue—46, 89, 109
Larson, Wayne—62, 134, 135
Lasky, Marsha—46
Lassen, Rick—25
Lathem, Bill—148
Law, Gary—34
Lawler, Patricia—16, 45, 46, 102, 131
Lawlor, Jacque—45, 104

Lawr, Claudia—31
Lawson, Ernie—33, 37
Lawson, Jack—24
Lawson, Steve—29, 73
Leatherman, Bonnie—27
Leavitt, Jean—25, 87
Leddy, J.R.—16
Ledford, David—24, 72, 121, 168
Lee Don—24
Lee, Richard—37
Leeds, Lynn—43
Leedy, Haydon—24
Le Galley, Paul—42
Lehto, Cynthia—26
Lehto, Diane—49, 101, 138
Leitner, Marie—63, 89, 109, 141
Leko, Jim—28
Lenk, Mary Ann—37
Leonard, Kirk—47
Leonhard, Jeanne—24, 94
Leonhard, Richard—49, 189
Lessin, Shelley—40, 41, 47, 94, 95, 121, 138
Lessor, Lloyd—41, 46, 156
Leverenz, Karen—42, 95, 100, 101
Leverenz, Marilyn—31, 95
Levy, Charles—63, 93
Lewis, Annamarie—42
Lewis, Pat—27, 94
Lewis, Robert—63, 80, 81, 85, 86, 119, 132
Liechty, Ray—48, 170
Liedlich, Carole—29
Lightfoot, Dennis—44, 168
Linamen, Judy—45
Linamen, Lynda—38
Linki, Penny—44
Linnemeyer, Art—47, 133
Linville, John—39
Lippold, Chester—63
Lisa, Rudy—28, 87, 95
Lissher, Paula—29
Lister, Ken—48
Little, Gale—34
Livingston, Cheryl—31
Livingston, Steven—25, 94
Locke, Jim—28
Locke, Susan—45, 95, 104
Locke, Timm—48
Lodge, Susan—36
Loeschmann, Valerie—24
Loewenberg, Cathy—24, 87
Logue, William—12, 13
Lomas, Max—16
Long, Bruce—62, 92
Longo, Joe—47
Lorence, Eddie—49
Lotridge, Suzanne—24
Lount, John—39
Louvier, Jokay—33, 36, 86, 87, 89
Lowe, Betty—17, 115, 140
Lowe, Carol—44
Lowe, Gerry—43, 175
Lowell, Stephen—62
Lucas, Bob—30
Lucas, John A.—8, 9, 118, 130, 133
Lucero, Marcella—24
Luceyk, Karen—42
Ludwig, Lesley—34
Luebbenjans, Pat—44, 94
Luger, Carrie—62, 79, 83, 85, 104
Lunde, LaVonne—37
Lupin, John Jr.—27
Lush, Robert—62
Lynch, Doug—30
Lyon, Gary—48
Lyons, John—62
Lytle, Pam—63, 80, 81, 89, 109, 123, 124, 125, 132, 133
Lytle, Phil—27, 144
McArthur, Leigh—30
McBride, Jo—16, 94
McBurney, Pat—148
McCabe, Dave—35
McCabe, Patty—27
McCall, Barry—63, 81, 150, 170, 171
McCann, Chris—28
McClelland, Ann—37, 86, 87, 95
McClung, Margaret—63
McClung, Charles—63
McClung, Jeannie—38
McCombs, Sharon—63, 80, 83, 85, 106, 107, 124, 133
McConchie, Bob—29
McConnell, Jim—34
McCoy, Carol—25
McCune, Tom—44
McCutcheon, Charles—28
McCuthcheon, Jackie—62, 92
McCutcheon, Lucille—16
McDay, Ronald—144
McDonald, Bob—37
McDonald, John—35
McDonald, Linda—31
McDonald, Ronald—62
McElroy, Melinda—26
McElvey, Sylvia—62, 102
McElvey, John—28
McGhee, Mandy—26, 92
McGlothin, Jay—105
McGlothlin, Judi—47
McGovern, Chris—62
McHenry, Don—47
McIlraith, Rosemary—45, 81, 86, 87, 93, 94
McIlvaine, Mark—16
McIlwrath, James—16, 28
McIntosh, Chuck—46
McIntyre, Bruce—62
McIver, Richard—35
McKaig, Sharron—36, 86, 87, 94
McKay, Lorna—46
McKay, Randy—26, 144
McKay, Vicky—38
McKee, Karen—43, 95
McKeown, Bob—35
McKinley, Stuart—46
McKnight, William—63
McLain, Donna—16, 106, 107
McLoughlin, John—35
McLeod, Becky—29
McMahill, Mike—36
McMahon, Pat—30
McMillan, Bill—31
McMillan, Bob—43
McMillen, Jill—45
McMillen, Lavina—63, 92
McPeake, Elizabeth—63, 98
McSpaddon, Robert—17
MacPherson, Suzanne—17, 41, 46, 47, 86, 97
MacCurdy, Shelagh—39, 87
MacDonald, William—72
MacHale, Danielle—28
MaCaluso, Pete—34
Maddalone, Joanne—29
Maddalone, Lois—44, 92
Madden, Gregg—29, 89, 147
Maddox, Brian—25
Maddrell, Mark—30, 87
Makowski, Joanna—43, 89
Malan, Bill—31
Malcolm, Carrol Lee—26
Maley, William—17
Mallory, Bob—37, 174
Mallory, Rick—42, 78, 84, 85, 115, 138, 139
Malone, Jack—63
Malosh, Carol—35
Mandel, Bob—33, 35, 81, 174
Mandel, Stanley—63
Mann, Allan—39
Mann, David—62, 166, 170
Mann, Terry—29
Manning, Jill—86, 87, 92, 95
Manning, Rockey—48, 138, 151
Mannix, James—62, 160, 162, 163
Mapes, Alva—35
Mapes, Bruce—62
Marashlian, Haig—11, 12, 118, 140
Margadonna, Donna—35
Margolin, Harriet—27, 87
Margolin, Sylvia—36, 86, 87, 121
Marich, Helen—37, 82, 83, 86, 87, 93, 94, 121
Marich, Robert—25
Marich, Winifred—17, 82
Marino, Doug—28
Marino, JoAnn—35
Marjala, John—27
Marra, Ron—29
Marrs, Barbara—62
Marsh, Douglas—31
Marshall, Jeanie—26, 87, 97
Marshall, Jim—39
Martin, Bill—44
Martin, Dennis—24
Martin, Donald—31
Martin, Gela—31
Martin, Ken—34
Martin, Robert—36
Martin, Ruby—17
Martin, Sherry—92
Martin, Tim—36, 147, 170
Martino, Art—38
Marzilli, Albert—62
Mason, Katie—32, 89
Mason, Liz—26, 87, 97
Mason, Robert—24
Mathews, Paul—39
Mathis, Brenda—30
Mathis, Jeanie—24
Mathis, Ron—48
Matina, Billy—43, 89
Matlock, Chris—29
Matteson, Richard—39
Matthews, Donna—44
Matton, John—189
Matute, Gini—47, 85, 95
Matute, Raul—30, 89
Maxey, Janice—31
Maxwell, Carl—34
Maxwell, Carol—30
Maxwell, Cheryl—63, 92
Maxwell, Sandy—47
May, Carolyn—45
May, Dean—41, 45
May, Don—29
Mayer, Sandra—26
Mays, Kay—36
Mazarovich, Marco—63
Medina, Pete—45
Mehlhoff, David—32
Mehner, Karen—24, 87, 95
Meler, Joseph—11, 131
Melstrom, Margaret—36, 95
Melugin, Bob—28
Melugin, Jim—25
Memoli, Brenda—63, 81, 90, 116, 124, 132, 139
Mendelson, Diane—63
Mendoza, Fred—27
Mercer, Sandi—31
Merchant, Richard—39
Mewborn, Betsy—49
Meyer, Tom—37, 99

Micek, Sarah—18
Michaelson, Jerry—64, 84, 86, 140
Mickas, Evanglym—48
Mikelson, Kay—24
Mikelson, Larry—39, 147
Milam, Steve—48
Miles, Jerry—43
Millar, Douglas—46, 94, 104, 105, 127
Millard, Marianne—18, 107
Miller, Barbara—38
Miller, Barry—49
Miller, Dick—42
Miller, Jan—38, 92
Miller, Jennifer—37, 95, 101
Miller, Kathleen—27
Miller, Kathy—64, 81, 82, 83, 124
Miller, Mary Ellen—64
Miller, Merlene—45, 98
Miller, Mike—35, 64, 72
Miller, Pamela—72
Miller, Peter—72
Miller, Rebecca—37
Miller, Shirley—64, 98, 140
Miller, Steve—35
Millman, Dave—45
Mills, Rae—25, 168
Minech, John—27, 166
Minniear, Joyce—43
Minten, Herbert—34, 89
Minten, Tina—27
Minter, Lee—26
Mitchell, Larry—64, 130, 147
Mitney, Jo—39
Moberly, Michael—64, 89
Mobley, Skip—37, 72
Mohr, Carolyn—85, 95
Molenaar, Rafael—30
Monahan, Tom—43, 127
Monashe, Jack—63
Mondragon, Lowell—25
Montgomery, Dale—35
Montgomery, Lynn—64
Montgomery, Mary—47, 92
Montgomery, Sharon—64, 98
Montgomery, Terry—42
Montgomery, Monnie—28
Moody, JoAnne—64, 98
Moor, Julie—30
Moor, Mike—42, 102
Moore, Bob—37
Moore, Carrie—26, 92
Moore, Clayton—64, 133
Moore, Eileen—39, 87, 94
Moore, Frank—42, 95
Moore, Joanne—46
Moore, Lynda—35
Moore, Judi—38
Moore, Monty—30
Moore, Richard—34, 95, 99
Moore, Russ—48
Moore, Stanley—24
Mora, Pete—32, 168
Maron, Melody—24, 121
Morefield, Bonnie—92
Morgan, John—43
Morgan, Phyllis—64
Morgan, Willard—11, 115, 131
Morris, Cherry—24
Morris, Marita—64
Morris, Sue—36, 92
Morrison, Mark—48
Morse, Ronnie—39
Mosher, Clifford—64, 85, 92, 174, 189
Mosher, Yvonne—92
Moton, Bobbie—64, 92, 109
Mount, Harry—30
Moxer, John—25
Moye, Diane—45
Moye, Judy—32, 76, 82, 106
Moye, Julie—26, 76, 106
Moyer, Sharon—38
Mroczko, Patti—44, 92
Mueller, Darlene—37
Muesing, Norma—18, 82
Muhonen, Craig—26
Muizers, Karen—64, 141
Mullen, Pat—38, 86, 87
Muller, Barb—31
Mullings, Fred—31, 89
Munsey, Wayne—36, 89
Muoio, John—43
Muranaka, Diane—30
Murphy, Penelope—64
Murray, Craig—32
Muse, Marlin—18, 94, 131, 138, 139
Nakata, Shirley—44, 78, 83, 95, 108, 123, 124, 125
Naumann, John—30, 73
Naumann, Michael—64, 73, 168, 170
Neff, Mike—28
Nelms, Barry—49
Nelson, Barbara—31, 87
Nelson, Becky—25, 121
Nestlerode, Bob—31
Nestlerode, Ron—39, 92, 105
Nestlerode, Talwin—64, 148
Nething, Bob—28
Newell, Gayle—27
Newell, Randy—36, 166
Newman, Cheryl—35
Neymann, Craig—28
Nichols, Bob—34
Nichols, Karalee—37, 92
Nichols, Kathy—26
Nicholson, Jeff—26, 155
Nicholson, Philip—64, 92, 134, 135
Nicolas, Gilbert—38
Nishimoto, Harriet—65, 70
Nishimoto, May—35
Nix, Richard—65, 70, 105
Nixon, Robert—18
Noble, Steve—48, 108
Noeth, Judy—97
Noles, Russell—30
Nolte, Kathy—36
Nonas, Jerry—31
Notman, Gloria—36, 86, 87
O'Bannon, Barbara—28, 92
Oberhansli, Marcella—65, 70, 103
Obermiller, Terry—39, 72
O'Brien, Joe—34
O'Brien, John—37
O'Connor, Kelly—24
O'Connor, Madeline—19, 98, 99
O'Connor, Susan—36
O'Dell, Ann—65
O'Dell, Ray—65, 70
O'Hare, Diane—31
Ohlman, Dave—24
O'Jibway, Buddy—32
O'Jibway, Teresa—24
Olausen, Richard—65, 70
Oliver, Mike—30
Olsen, Anna—65, 70
Olsen, Margie—39, 82, 83
Olsen, Russ—45, 166
O'Malley, Darryl—48
Omohundro, Sue—35
O'Neal, Pat—37
O'Neil, Daniel—12, 13, 29
O'Neill, Bill—34
Oreskovich, Janeene—42
Ormsby, Frank—65, 70
Oswald, Jon—24
Otellio, Toni—29
Ott, Sandy—30
Otto, Steve—65, 70, 79, 80, 85, 94, 125, 132, 133, 139, 140
Ovist, Carolyn—92
Owen, Georgia—65, 70, 94, 133, 134, 135
Packard, Bill—28
Packard, Jim—30
Packard, Pat—49
Paden, Pat—65, 70, 98, 99
Padrnos, Keith—47
Padrnos, Sharon—28, 189
Palm, Sharon—25
Palmer, David—26
Palmer, Lynn—37
Palmer, Margaret—43
Palmer, Priscilla—26
Palmer, Robert—26, 168
Palmer, Sandi—48, 83
Palmer, Sheryl—24
Palumbo, Jim—47
Palumbo, Susan—28
Pannell, Bob—42, 92
Paolozzi, Paul—65
Parke, Bob—38
Parkle, Nancy—37, 104
Parker, Isabelle—27
Parker, Suzi—47, 92
Parks, Bob—166
Parks, Gary—66, 89, 174
Parks, Joe—34
Parks, Phyllis—49
Parni, Cheryl—34
Parrot, Jim—148
Parslow, Carol—42, 92
Paselk, Richard—39
Pate, Sharron—47
Patrick, Barbra—46
Patronsky, Robert—66, 130
Patterson, Konnie—43
Patterson, Patti—30
Patterson, Toby—24
Paul, Cheryl—92
Paul, Frederic—72
Pauling, Nancy—43
Paulsen, Dennis—38, 89
Paulsrud, Jack—38
Payne, Karen—39
Peacock, Ron—43, 86, 87
Pearson, Bruce—30
Pearson, Frances—38
Peck, Bruce—30
Peckman, Delbert—19
Pebbles, Vicki—25
Perry, James—19
Peerson, Lee—31, 89
Peltz, Jane—29
Pepe, Cheryl—29, 89
Pepe, Pete—45
Percy, Mary Ann—24
Percy, Rick—47
Perez, Peter—28
Perry, Delores—66, 99
Perry, Doug—66
Perry, Eloise—66, 92
Perry, Glenn—29, 168
Perry, Karen—34, 94, 95
Perucca, Mike—35, 156
Peters, Joel—67
Peters, Sharon—92
Peters, Thomas—67
Petersen, Judi—40, 43, 95
Peterson, Bill—105
Peterson, Bryan—47
Peterson, David—30
Peterson, James—24, 92
Peterson, Judy—42
Peterson, Michael—24
Petrick, Vicki—29
Petry, Donna—27

Pettepiece, Tom—47, 78, 133
Petty, Terry—42
Peuser, Tom—48, 174
Pfau, Carol—26
Phillips, Dave—39, 66
Phillips, Fred—66, 89
Phillips, Jim—27, 104
Phipps, Donna—26, 92
Pickard, James—12, 13
Pickles, Donna—30
Piehl, Helen—66, 107
Pierce, Jack—34
Pierce, Stephen—66
Pierson, Donald—19
Pietz, Susan—26, 89
Pike, Gary—42
Pili, John—148
Pili, Philip—39, 89, 148, 158
Pinkerton, Irene—36, 92
Pinkerton, Kathleen—28
Pinkston, Michael—43, 97
Pittman, Jean—89, 92
Plant, Dean—27
Poiry, Dave—38
Polick, Bill—30, 72, 121, 168
Pollack, Dan—46
Pomatto, Kathy—32
Pool, Granville—43
Pooler, Mike—25
Poore, Susie—37, 92
Pope, Jerry—44
Portzer, James—66
Potter, Pat—30
Powell, Lorene—67, 92
Power, Richard—27
Powers, Janet—27
Powers, Sharon—67
Presson, Carol—24
Price, Don—38
Price, Joe—38
Price, Norman—39
Price, Sharon—31
Priest, Stephanie—31
Prindle, Jeff—38
Pringle, Diane—24
Probst, Lyle—36
Psaltis, David—18
Puckett, Dennis—43, 97
Puckett, JoAnne—72
Ragan, John—28
Ragatz, Nancy—31
Raines, Jon—31
Ramage, Frances—92
Ramirez, Sandy—28
Randal, Phil—28
Randle, Bob—37
Rangle, Christine—42
Ratihn, Allan—39, 95
Ray, Sharon—26
Reardon, Pala—38
Reaves, Sandy—24
Rector, Cleone—42, 86, 87, 95
Rector, Robin—26, 87, 95
Redding, David—24
Redman, Bill—37
Redman, Bonnie—66, 98
Reed, Janet—30
Reed, Kathy—36, 92
Reed, Larry—29
Reed, Lura—38
Reed, Sherrie—36
Reedy, Gayle—34
Reese, Diane—32
Reese, Jo Anne—38
Reich, Donna—66, 89, 109
Reid, Bill—44
Reinsch, Jack—44
Reisacker, Kay—45
Remington, Bob—44, 103, 115
Renfroe, Connie—34, 92
Rentchles, Kay—36
Rettig, Penny—27
Revill, Shirley—31
Reyes, Frances—37
Reyes, Linda—28
Reynolds, Barby—39
Reynolds, Frank—66, 81, 134, 135
Reynolds, John—31
Reynolds, Nancy—66, 107
Rice, Ronn—30
Rich, Alan—28, 89
Richard, Ray—26
Richards, Kristine—42
Richardson, Blake—34, 89
Richardson, Jan—29
Rickabaugh, Cherie—46
Riley, Olivia—42
Ringhein, Barbara—11
Riseler, Lee—24
Ritchie, Charles—47
Ritter, Nancy—28
Ritter, Sherry—39, 92
Robbins, Craig—29, 104
Robbins, John—28, 32, 95, 138, 144
Robbins, Michael—35, 104
Robbins, Rickie—33, 39, 83
Robbins, Vicki—25
Roberson, Ken—25
Roberts, Don—43, 148, 150, 153
Roberts, Edward—34, 168
Roberts, Frances—44
Roberts, John—42
Roberts, Maryjane—28
Roberts, Rick—26, 94
Roberts, Kenneth—44, 89, 105, 128, 147
Roberts, Steve—39
Robertson, Lewis—34, 89
Robinson, Chuck—39, 156, 166
Robinson, Jane—24
Robinson, Janet—31, 32
Rockey, Carol—29
Rockey, Marla—66, 134
Roddy, Sharon—31
Roettger, Tim—147, 156
Rogan, Melvia—31
Rogers, Diane—30
Rogers, George—45
Rogers, Julie—44, 95
Rohde, Judie—36
Rolf, Alana—67
Rolfe, Diana—31
Rollins, Ronnie—35, 147
Rollins, Stan—25
Rombold, Jane—28
Rombold, Jim—43
Rood, Linda—45
Root, Maureen—26
Ropke, Lanny—28
Ropke, Sherrill—67
Rosato, Richard—35, 166
Rose, Stewart—39
Roseberry, Patricia—66, 85, 140
Rosenberg, Fred—25
Rosholt, Don—43
Rosholt, Donna—45
Rosin, Genevie—46, 97, 106, 107
Rosin, Sheila—39, 86, 87, 107
Ross, Cliff—46
Ross, George—48, 94, 97
Ross, Pat—27
Ross, Serena—66
Ross, Ted—66, 87, 133, 170, 171
Rossi, Linda—49
Rotcher, Josoph—11, 18, 80, 81, 133
Roucche, Bob—35
Rous, Carmolita—115, 131, 140
Roueche, Jeannette—48, 95
Roven, John—36
Rowe, Edward—18, 48, 49
Rupel, Myrl—97
Rowan, James—66
Roy, Cliff—189
Roy, Ken—35, 147
Ruby, Jim—34
Ruhl, Buddy—25
Ruiterman, Harry—28
Ruiterman, Joe—27, 72
Rupe, Roger—47
Rusch, Phil—66, 73, 92
Rusch, Richard—66
Russell, Bob—34
Rust, Rita—42
St. Andre, Marianne—25
St. John, Dale—28
St. John, Marlene—69, 92
Salby, Janet—25, 89
Salsbury, Joyce—35
Salsbery, Neal—67, 85, 95, 100, 101, 151
Salveta, Joanne—29
Salveter, Sandy—24, 87, 95
Sampson, Kathy—47
Sanchez, Rebecca—28
Sanders, Eddie—45
Sanders, Sue—28
Sanders, Terry—24
Sandland, Duane—39
Sanno, Particia—67, 92
Santaella, Toni—28, 104
Saporita, Stephen—11, 12, 131
Sappington, Cathy—30
Sarratt, Cecil—28
Satterlee, Bill—48, 108
Saunders, John—31
Savage, Barbara—37
Schaffer, Kathy—25
Schear, Raleigh—45
Scheffler, Diane—39
Schellman, Lois—37, 95
Schenk, Susie—40, 45, 78, 80, 85, 95, 132
Schepler, Carol—67
Schepler, Jeanie—85, 89
Scherich, Jay—37, 147
Scherich, Jim—38
Schieman, Richard—29
Schindler, Jim—48, 86, 189
Schonert, Michelle—47
Schow, Leonard—26
Schrauben, Virgil—49
Schroeder, Carolyn—38
Schuchman, Bill—38
Schute, John—30
Schumacher, Scott—37, 94
Schuman, Donna—27, 99
Schuyler, Penny—39
Schuyler, Pricilla—67
Schwartz, David—67
Schwartz, Gene—37
Schwartz, Joan—27, 87
Schweigert, Byron—30, 155
Schwendemann, Glen—18, 39, 97
Schwind, Carol—34
Scott, Linda—36
Scott, Rick—44
Scroggins, Al—32
Scruggs, Martha—29, 92
Scully, Richard—18
Seaholm, Sharon—67, 109
Secrist, Jodie—68
Secrist, Lorilee—28
Sedgwick, Sandy—25
Sedgwickk, Skip—25
Segelke, Sherrie—44, 92
Sekerman, Jeanne—35
Selley, Pat—47
Selley, Paul—39
Selline, Joan—31
Senchyna, Ray—35

Sexton, Debbi—30
Sexton, Thomas—68, 101
Seykota, Edward—27
Shaffeith, Vivian—27
Shaffer, Sally—42
Shamlin, Gay—31
Sharon, Susan—24
Shap, George—32
Shartle, Nancy—37
Shartle, Susan—68, 104
Shaw, Ann—30
Shaw, Philip—68, 80, 84, 85, 86, 87, 95, 125, 132, 140
Sheehan, Jim—29, 32
Shelline, Carol—68, 98
Shepherd, Earl—36, 147, 174
Sherrell, Danny—26
Sherry, Alan—68, 84, 85, 87, 140
Shidler, Martha—30
Shields, Harvey—39
Shields, Sue—27, 76
Shima, Phillip—37
Shipley, Ann—46
Shipley, Kaye—31
Shipley, Marshall—68, 92, 125, 134, 135
Shirley, Sue—37
Shirley, Gary—48, 128
Shockency, Bruce—68
Shoop, Darcy—31
Shore, Diane—45, 85, 94, 95
Shores, James—68, 73
Short, Randy—34
Showalter, Randy—34
Showalter, Linda—33, 45, 103, 106
Shuman, Ralph—35
Shuman, Roger—47
Sibbaugh, Don—36
Siegel, Harvey—43, 150, 153, 166
Siegel, Ilene—29, 97
Siegel, Lauren—36
Sieh, Frank—43
Silady, John—19
Siller, Randy—27
Silvester, Tonya—47
Simmons, Kay—39
Simmons, Mike—44, 89
Simmons, Susie—47
Simons, Frances—38
Simons, Irv—28
Simons, Maurice—72, 175
Simoulis, Wayne—46, 73, 174, 175, 176, 177
Simpkin, Larry—25, 155
Simpson, Steve—45, 96, 138
Sims, Allen—68
Sinclair, Mike—35
Sisk, Rebecca—26
Sizemore, Paulette—68, 98
Sjoblom, Darlene—29, 89
Skaggs, Nancy—24
Slatter, Jackson—30, 144
Slatter, Sally—68, 121
Slavens, Sherry—34
Sloan, Leilani—30, 101
Slotsvie, Clifton—68
Smillie, Joan—68, 85, 104, 138, 139
Smith, Chuck—45, 107, 147
Smith, Cynthia—68
Smith, Dave—35, 147
Smith, Dianne—26
Smith, Gary—38
Smith, Georgette—32
Smith, Harriet—24
Smith, Heide—31
Smith, Horace—24
Smith, Howard—37
Smith, Jacqueline—68
Smith, Jerry—25
Smith, Judith—48
Smith, Kathy—37
Smith, Lee—46
Smith, Nanci—28
Smith, Pat—25
Smith, Roberta—33, 39, 86, 87, 94
Smith, Russell—29
Smith, Scott—25, 121
Smith, Sharon—47, 92
Smith, Tom—39
Smith, Tony—46
Snavely, Sandra—48
Snavely, Sheryl—30, 92
Snellgrove, Gary—29, 168
Snider, Luetta—38
Snoden, Jeanne—26
Snodgrass, Linda—26
Snow, Marilyn—68, 104
Snyder, Virginia—40, 44, 85
Soladey, Marguerite—72
Sollars, Al—42, 147, 166
Sollivan, Michele—24
Solomon, Herbert—12, 13, 131
Soto, John—25
Sousa, Kathie—45
Spangler, Lee—35
Spann, Terry—48, 189
Sparks, Sid—36
Spaulding, Bill—34
Spelman, Eric—34, 66
Spencer, Roberta—31
Spezman, Harold—19, 39
Spiegal, Karl—49
Spies, Gary—37
Sponheim, Herman—19, 118, 134, 135
Sponsler, Joe—37
Stafford, Connie—26
Staker, Sherry—25
Standley, Tom—47, 150, 152, 166
Stanfield, Rosemary—24
Stanley, John—37, 147
Stanley, Steven—32, 154, 155
Stapleton, Gail—34
Starai, Diane—68, 98
Starbuck, Shirley—47
Stednitz, Jim—46
Stednitz, Denis—68
Steele, Sue—138, 139
Stefan, Wance—31
Steinwachs, William—68, 85, 117, 189
Stenger, Ann—48, 95, 104
Stenger, Elizabeth—27
Stephens, Diana—34, 95
Stephenson, John—34
Stern, Julie—31
Stevens, Sharon—69, 140, 141
Stevens, Vicki—45
Stevenson, Harold—35
Stewart, Shari—28, 76, 87
Stieg, Richard—35, 150
Stieg, Robert—69, 162, 163
Stockson, Timothy—30
Stone, Gary—170, 171
Stone, Jeff—24
Stone, John—69
Strahm, Sandy—31
Strangman, Jacqueline—18, 107, 115
Strinden, Jerry—69
Strinden, Jim—47
Stroub, John—29
Strouse, Carl—29
Stuart, Gail—28, 89
Stuart, Joseph—13, 47, 48
Sturdy, Diane—69, 101, 106, 107
Sturges, Elizabeth—39
Sturges, Mary—69, 140
Sufficool, Dawn—31
Sullivan, Michele—32, 95, 96
Summers, Cheryl—28
Sumner, Peggy—69
Sumner, Martha—12, 13
Sutton, Bill—37, 144, 168
Sutton, Darel—35
Sutton, John—148
Sutton, Sharon—42
Swaffard, Sandi—27
Swartout, Carol—34
Sykes, Judy—26
Sylvester, Mike—28, 147
Sylvester, Richard—168
Szabo, Barbara—92
Talmage, Robert—69
Tamble, Mike—69
Tamble, Richard—35, 176
Tanaka, Marlene—69, 99
Taniquchi, Kiyoko—26
Tanner, Ron—47
Tapia, Becky—39
Tarwater, Manyann—31
Tate, Judith—69, 86, 87, 121, 134, 135
Taylor, Bonnie—37
Taylor, Ken—37, 97
Taylor, Linda—24, 30, 104
Teel, Gail—28
Telder, Bob—28
Terry, Anita—27
Terry, Bredgette—95
Terry, Carol—24
Terry, JoAnne—44
Terry, M'Lee—48, 94
Terry, Pam—37
Terwilliger, Sue—70, 82, 99
Thodore, Donna—39
Thiesher, Nancy—37, 92
Thill, Sue—28
Thomas, John—39
Thomas, Larry—70, 125, 166
Thompson, Dennis—27
Thompson, Donna—29, 70
Thompson, Jeff—27, 89
Thompson, Steve—26
Thornton, Connie—26
Thrash, Cathie—37, 92
Tibben, Dick—70, 92, 166, 174
Tibben, Larry—43
Tibben, Richard—92
Tibbett, Paul—37
Tidrick, Ronald—70
Tilton, Judy—37, 92
Timberlake, Joyce—30
Timesta, Pete—148
Timm, Mac—44
Timm, Richard—71, 92
Timmen, Pat—32, 121
Tinch, Dale—25
Titus, Betty—28
Tollefson, David—18, 131, 153, 174
Tolley, Kent—71, 85, 105
Toma, Al—36
Toey, Sue—71
Traub, Robert—71
Traub, Ron—25
Tremaine, Judy—35
Trickel, Donna—26
Trimmer, Bill—46, 94
Tripoldi, Bonnie—48
Troutner, Carla—45
Truair, William—71
Trumpler, Gary—24
Tschauner, Frankie—38
Ttout, Larry—31
Tucker, Butch—28
Tucker, Dalen—37

Turner, Dave—70, 148
Turner, JoAnne—24
Turner, Kathy—46, 82, 83, 85, 103, 114, 130, 138, 149
Turner, Ken—47, 166
Turner, Pam—49
Turner, Steve—35
Turtle, Eda—32
Tuttle, Larry—42, 94
Tuxford, Kenneth—18
Tymstra, Pete—37
Uesato, Ted—72
Ullrich, Mary Kay—47
Van Bellingham, Judith—70
Van, Calcar, John—70, 73
Van Camp, Gwen—46, 95, 97
Van Huisen, Bobby Lou—70, 92
Van Huisen, Ted—43
Van Ualkenburg, Don—24
Van Zandt, Holly—26, 92
Vargo, Frances—37, 92
Varney, Diane—49
Vaughan, John—31
Vedborg, Chris—39, 89
Vedder, Betsy—42, 85, 86, 95, 106
Veltman, Jim—45
Veltmann, Gail—39
Venable, Karen—35
Venable, Sharon—38, 128
Vickers, Terry—38, 174
Vico, Sandi—27
Virgil, Donna—28
Vogl, Richard—46, 85, 93, 96, 103, 115, 119, 121, 138, 139
Vogt, Gary—36
Voight, Ken—28
Voit, Trudi—38
Vojtecky, Maryann—70
Vojtecky, Paul—76, 80, 81, 132, 147
Von Blakenburg, Kathy—48
Vosper, Jim—37, 147
Vroman, Vicki—32
Vurpillat, Jill—30
Waage, Carolyn—39
Wade, Sandy—32
Wadhams, Janet—44
Wagner, George—18, 95
Wagstaff, Edward—30, 89
Wald, Claudia—39
Wald, Sandy—71, 108, 123, 124, 125
Wald, Walter—24
Walker, Elizabeth—30
Walker, Kitty—24
Walker, Peny Jo—45
Wallace, Clayton—28
Wallace, Lucretia—71, 101
Wallace, Pam—26
Waller, Joyce—28
Waller, Marilyn—47
Walls, Eugene—47
Walsh, Michele—24
Waltemeyer, Gloria—71
Waltemeyer, Patricia—29
Walters, Pat—43, 160, 166
Walti, Alan—42, 150, 174
Wand, Patricia—71
Ward, Dennis—30
Ward, Margaret—30
Ward, Sharon—39
Warf, John—31
Wargo, Elizabeth—71
Warmer, Mike—26, 87, 155
Warnacutt, Mary—38
Warner, Carol—39
Warren, Bob—47
Washeleski, Barney—31, 166
Washington, Lee—48
Wass, Jonatha—30
Waterman, Bill—49
Waterman, Linda—70, 89, 92, 109, 134, 135
Waters, Bob—28, 95
Waters, Glen—34
Waters, Merlene—92
Waters, Susan—43, 95
Watton, Betty—70
Watson, Bonnie—48
Watson, Lois—24
Watt, Carol—42, 82
Watts, Chris—39
Watts, George—47, 156
Webb, Kathy—24
Wehrhan, Bob—70, 151, 152, 153, 166
Wehrhan, Marilyn—43
Weintraub, Harry—43, 89
Weir, Maggie—47
Weiser, Carol—47
Weiser, Joyce—24, 97
Welhouse, Janet—26
Weller, Judy—49, 95
Welliver, Jack—46, 89
Wells, Shirley, 92
Wells, Wayne—29
Wendt, Martha—48, 86
Wentworth, Janet—37, 94
Wentworth, Kathi—36
Wenzel, Carolyn—39
West, Wayne—43, 89, 160
Westergard, Tim—24, 89
Westfall, Eleanor—29
Weston, Arlone—36, 94
Wetzel, Daniel—31
Weyant, Judi—25
Whalen, Veronica—28
Wheeler, Laura—26
Whistler, Carla—24, 87
White, Andy—70
White, Charles—24, 147
White, Dewayne—39
White, Donna—38
White, Gayle—71
White, Judy—45, 92
White, Ray—45, 92, 128, 147, 189
White, Ray—46, 148
White, Roberta—36, 92
White, Rodney—71
White, Vance—44, 150
Whitecotton, Leonard—71, 89
Whitecotton, Yvonne—42
Whitely, Dennis—37
Whitely, Donna—37
Whitington, Elena—71, 85, 86, 87, 94, 106, 133, 135
Whyte, John—28
Whyte, Peggy—70
Whyte, Randy—31
Wicker, John—43
Widney, Richard—48, 89, 148
Wiegel, Bettie—26
Wight, Dan—35, 150
Wight, Marcia—70
Wigley, Susan—24
Wilcox, Richard—39
Wiley, Jennifer—25
Wildinson, Warren—71, 140, 150
Willett, Bill—42, 108, 170
Willhite, Ron—30
Willhite, Teresa—46, 92
Williams, Forrest—89
Williams, George—25
Williams, Richard—71
Willis, Zetta—37
Willison, Cheryl—29
Willson, Frederick—19, 131
Wilson, Bruce—37
Wilson, Carole—72
Wilson, Dennis—38
Wilson, Irma—19
Wilson, Kelly—45
Wilson, Steve—38, 46
Wilts, Judy—36, 89, 92, 94, 109
Wing, Chris—24
Winther, Bill—31, 154
Winther, Judy—44
Wirtz, Steve—42, 150, 166
Witherspoon, Betty—36
Witney, Pam—37
Woerner, Bob—39
Wojtecki, Bernadette—30
Wolfe, Barry—37
Wolfe, Bruce—25
Wood, Bruce—27
Wood, Cheryl—25
Wood, Dan—39
Wood, Eurlene—72
Wood, Jim—43
Wood, Leonard—72, 80, 81, 84, 101, 132, 160, 163
Wood, Richard—72
Wood, Robin—72, 174, 177
Wood, Sharon—26, 76, 83, 87
Woodard, Terri—38
Woodruff, Ken—38
Woolfe—155
Worrall, Gary—49
Worthen, Belinda—46, 85, 86, 87, 106, 107
Worthen, Diana—29, 97, 107
Worthen, Karren—34
Wozab, Denise—72
Wright, Changiz—37
Wright, Grace—6
Wroge, Richard—30
Wudzke, Suzanne—35
Wyatt, Bill—37
Wyatt, John—39
Yanta, Robert—30, 166, 174
Yerkes, Lenny—24
Yerkes, Susan—72, 92, 95
Yerton, Wayne—25
Yoder, Barbara—48, 92
Yoho, Robert—72
Yoshioka, Tetsuo—48
Young, Harriet—26
Young, Karen—89
Young, Loa—37
Young, Sandi—43
Young, Terry—30
Young, Wayne—26, 72, 168
Zack, Bob—48
Zavislan, George—19
Zdanoff, Marty—92
Zellner, Carol—26
Zesch, Linda—28
Zielinski, Elaine—30, 121
Zimmerman, Reta—47, 92
Zimmerman, Sande—48, 128
Zoike, Beate—42, 94, 95, 106
Zoike, Clemens—35, 73
Zuber, Tom—28
Zwaagstra, Bert—44, 89, 107

A CREATIVE ECONOMY IS THE FUEL OF MAGNIFICENCE

EMERSON

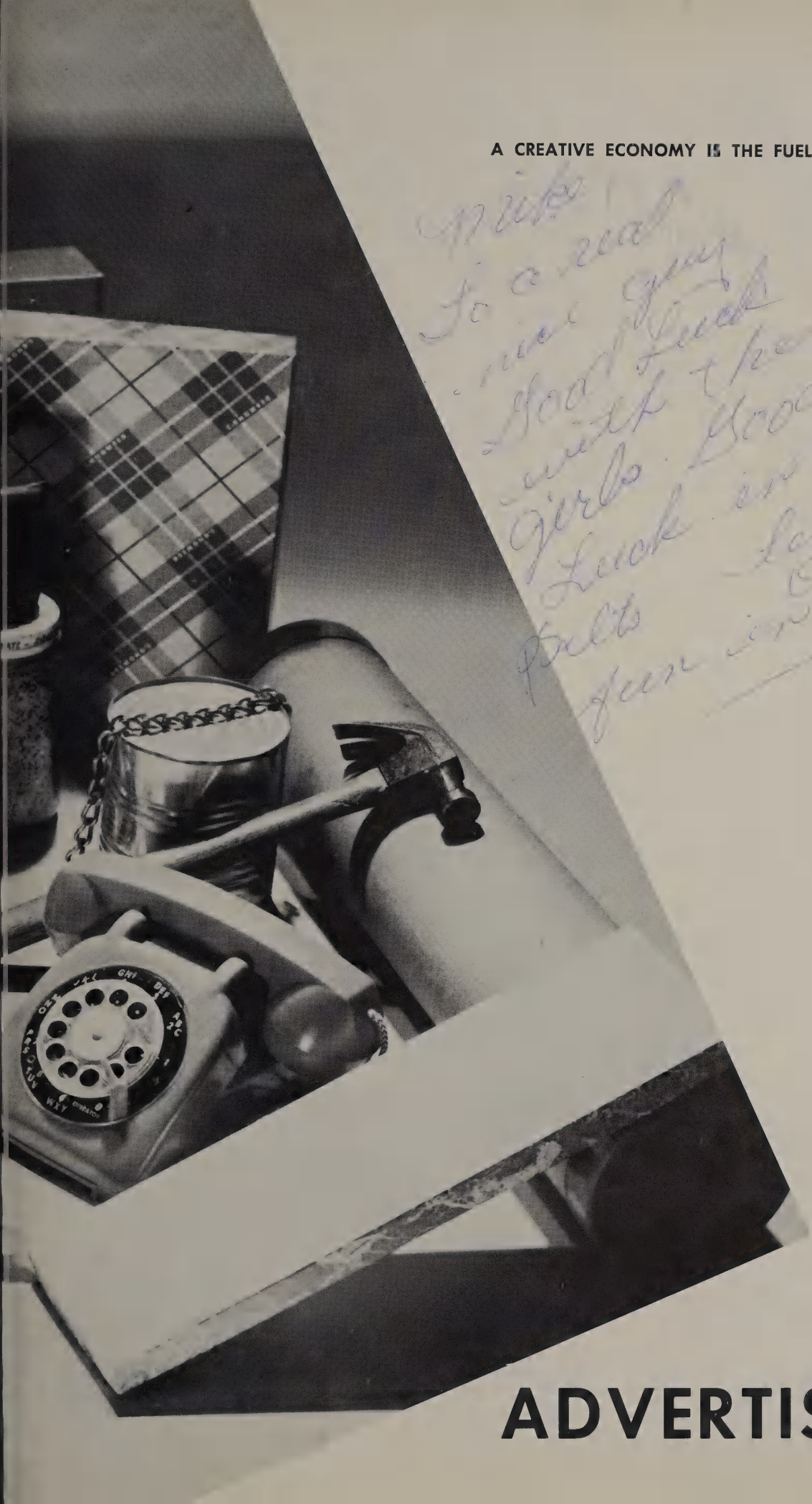

Mike
To a real
nice guy
Good luck
with the
girls. Good
Luck in the future
Pete
Lassa
fun in O'Hara
mart

ADVERTISEMENTS

mike,
I know you're
sweet, nice and
what not, but
you, well...
God luck, til
next year.
melody
mosier

[illegible]

TAYLOR PUBLISHING COMPANY
"The World's Best Yearbooks Are Taylor-made"
YEARBOOKS

Fine Dairy Products

20301 South Western Avenue FA. 8-2526

Torrance

MAYFAIR CREAMERY

TORRANCE YMCA

2080 Washington Avenue
Torrance

FAirfax 8-1272

Mike,
Stay as nice as you are and you'll always have friends. This year may not have been up to par for everyone but most learned alot. May we always be friends
Sincerely
"Mike"
Sullivan

1961 TORRANCE YMCA SUMMER CAMP SCHEDULE

***June 17-24	Sacramento River Boat Trip	Boys	high school
***June 17-25	Girls' Mt. Lassen Caravan	Girls	high school
July 1-8	Sierra Trails Caravan	Boys	12-15
July 15-21	Virginia Lakes Base Camp	Boys	11-15
***July 15-21	John Muir Trail Back Pack	Men & Boys	high school
July 29-Aug. 5	Clear Lake Family Camp	Families	
Aug. 5-12	Round Meadow	Boys	9-12
Aug. 5-12	Mozumdar	Girls	9-12
***Aug. 13-27	Rocky Mountain Caravan	Boys	high school
Aug. 19-26	Yosemite Family Camp	Families	
***Sept. 1-10	Trans-Sierra Back Pack	Men & Boys	high school
***Sept. 5-9	Leadership Develop. Camp	Coed	high school

Fancy Cakes
TASTY PASTRIES

Hafner's Bakery

Decorated Cakes For All Occasions

1341 El Prado Avenue
Torrance
FA. 8-1735

Mr. & Mrs. R. Hafner
Proprietors

TROPICAL BOWL NURSERY

The Largest and Finest
Selection of Nursery Stock
in the Entire Harbor and
Bay Area.

Open seven days a week — Free Delivery
2457 West Lomita Boulevard — DA. 6-7130

MAJOR GAS

Serve-Ur-Self

Lube & Oil

4102 Sepulveda Boulevard
Torrance

Blue Chip Stamps — FR 5-9021

JERRY'S SHOES

We Guarantee Fit

Three Locations

Redondo Beach
258 Harbor Drive

Hermosa Beach
65 Pier Avenue

Alhambra

SUTTON'S RIVIERA PET SHOP

Tropical Fish and Unusual Pets or Specia
Complete line of Feed and Supplies

1905 ½ South Catalina

Hollywood Riviera FR 8-5055

PAT SPEER'S

"Exciting Things for Interesting Women"

25 Malaga Cove Plaza

Palos Verdes Estates FR 5-9434

TORRANCE CYCLE AND SPORTS SHOP

Rods - Reels - Guns - Tackle

Repairing of All Kinds

Athletic Equipment - Schwinn Bicycles

Locks and Keys

Paul & Ben Smith
1421 Marcelina Avenue FA 8-6912

Congratulations Class of '61

AL SENTI CHEVRON STATION

5230 Sepulveda Boulevard
Torrance FR 5-7515

DEL AMO STATIONERS

NOVELTIES

HALLMARK CARDS

3856 Sepulveda Boulevard
Torrance FR 5-6064

ACTION AUTOMOTIVE ENGINEERS

24200 Hawthorne Boulevard
Walteria FR 8-5271

Loans Financing

SEABOARD FINANCE COMPANY

324 Avenue "I" - Redondo Beach

Chuck Rogers
Manager FR 5-0574

BOWL-O-DROME

21915 South Western Avenue

Special Student Rates
Monday to Saturday
9:00 A.M. to 5:00 P.M.

35 cents a game Shoe Rental 10 cents

BETTIE THOMAS STUDIO

1215 Crenshaw Boulevard
Torrance

Music Dance

25 years of teaching in Torrance
FA 8-6312

VOGUE CLEANERS and LAUNDERERS

In Del Amo Shopping Center
CLEANING - PRESSING - ALTERATIONS
All Work Done in Our Own Plants
21758 Hawthorne Boulevard, Torrance
FR 1-4516

ESQUIRE CLEANERS TUX SHOP

CLEANING - PRESSING - ALTERATIONS
Tux Rentals and Sales
All Work Done in Our Own Plants
3858 West Seulveda, Torrance
FR 8-4242

RIVIERA VILLAGE CLEANERS TUX SHOP

CLEANING - PRESSING - ALTERATIONS
1806 South Catalina, Redondo Beach
FR 5-9595

HOWE'S PIT BARBEQUE

22730 Hawthorne Boulevard
Torrance

"Real wood-cooked meat"

Call ahead for Orders to go

FR 5-2004

PITTSBURGH PAINTS

Division of Pittsburgh Glass Company

465 Crenshaw Boulevard
Torrance
FA 8-7260

GRIFFIN'S HARDWARE

Fuller Paints
Shop Smith
Garden Tools
DeWalt

312 Avenue "I"
Redondo Beach
FR 5-1960

PALOS VERDES VIEW DAIRY

Milk - Bread - Eggs - Ice Cream

Cash and Carry

22845 Hawthorne Boulevrad
Torrance
FR 5-8615

AGNEW GARDEN FLORIST

To please you . . . our pleasure

Corsages for Proms
and
Weddings, our Specialty

FA 8-2417

1522 Crenshaw Boulevard
Torrance

SOUTHWEST SAVINGS
and
LOAN ASSOCIATION

John A. Tweedy
Vice-president-Manager
1603 Cravens
Torrance
FA 8-6111

Learn a highly qualified profession in 9 months, under personal supervision of Mr. Flavio Besignana, author, lecturer, and instructor; winner of many grand awards. Under the jurisdiction and approved by the State Board of Cosmetology. Day and night classes. For information write or phone:

FLAVIO COLLEGE OF BEAUTY

1628 Cravens, Torrance
FA 0-0404

MADRID MARKET

Ed and Margaret Hansen

1521 Madrid
Torrance
FA 8-3193

BURKO

Lumber - Hardware - Paint

23831 Hawthorne Boulevard
Torrance
FR 8-1261

FIRST BAPTIST CHURCH OF TORRANCE

Rev. Morgan Gates, Pastor
Rev. Bob Dehn, Minister of Visitation
Rev. Paul Needels, Minister of Christian Education
Rev. Glenn Parish, Minister of Music and Youth

Summer and Winter Camps

2118 Carson Street FA 8-5030

Institutional - Insurance - Private Funds

DEAN JOHNSTON

Real Estate Loans

FR 8-2573
FR 8-2574

1611 South Pacific Coast Hwy.
Redondo Beach

LEWELLEN PRESS

COMMERCIAL PRINTING

38 Years of Printing Experience

One of the Largest & Finest Print Shops in the Harbor Area

Complete Line of: Wedding Announcements
Office Forms
Cards
Booklets

Rubber Stamps - Carbon Snapouts - Typesetting
Letterpress & Lithography

1760 Oak Street, Torrance
FA 8-2807

"Nothing Too Large . . . Or Too Small"

Compliments and Best Wishes to
The Class of 1961
From

PARRISH STATIONERS

1423 Marcelina Avenue
Torrance FA 8-6074

Drafting Supplies - Student Desks and Accessories

TORRANCE BUILDING MATERIAL

MASONRY SUPPLIES

20703 South Hawthorne Avenue

Torrance FR 1-4410

Best of Service - Minimum Prices
Open Every Day - Eight Barbers

DEL AMO CENTER BARBERS

Don Kelly
Proprietor FR 9-9072

NATIONAL BARBER SHOP

HAIR CUTS $1.50

Four Barbers

1413 Marcelina Avenue

Torrance FA 8-2431

COMPLIMENTS OF

CHEROKEE HARDWARE

24213 Hawthorne Boulevard

Walteria

BOOKS FOR ALL STUDENTS

THE DOLPHIN BOOKSHOP

109 Via Valencia
Riviera Village
Redondo Beach

J. Dowsing Jr.
FR 8-6366

Electrolysis

"SHANGRI LA" BEAUTY BAR

Beauty Counselor

241 Avenida del Norte
Redondo Beach

FR. 5-1527 FR. 5-4592

Frances Edwards, Owner

PLUSH HORSE

1700 South Pacific Coast Highway

Redondo Beach

After the Dance

And Other Social Events

Rendezvous at the

PLUSH HORSE

Enjoy Delicious Specialties

From Our Exciting New Supper Menu

Open daily 9:00 to 7:30

Sundays 9:00 to 5:00

KING'S AUTO SUPPLY

Most Items 25% to 50% Discount

Complete Line

Auto Parts, Accessories, and Speed Equipment

If We Don't Have It, We Will Get It

Mallory
Offenhauser
Dixco Tachs.

1207 South Pacific Coast Highway
Redondo Beach, California
FR. 5-0037

LITTLE DUCHESS BEAUTY SALON

FREE COSMETIC CONSULTATIONS

Lela Holladay, Owner

1104 Crenshaw Boulevard
Torrance FA 8-9945

Congratulations to the Class of 1961

from

TORRANCE BOOTERY

The Store for the Teenage Styles

1333 El Prado Torrance

We are always happy to serve you

VIRGIL'S MOBIL SERVICE

Trailer Rental Equipment

2477 Lomita Boulevard DA 6-7111

THE PALMS

Charcoal Broiled Steaks

Prime Ribs

Two Large Banquet Rooms Available

1925 West Carson Street
Torrance FA 8-2424

LORRAINE'S FASHIONS

304 Avenue "I"

Hollywood Riviera

FR 5-8426

Auto - Truck - Fire - Liability - Bonds

PERFECTION CLEANERS and LAUNDERERS

"Where Quality Means Perfection"

Branch Offices Throughout the South Bay Area

Main Plant
2060 West Carson
Torrance FA 8-8041

Burglary - Compensation

BEASLEY INSURANCE AGENCY

J. A. "Jay" Beasley

24206 Crenshaw Boulevard
Torrance DA 6-0600

STYLE CENTER BEAUTY SALON

24004 Hawthorne Boulevard
Rear Food Giant Market
Torrance

Exclusive, but Not Expensive — Open Evenings
Eve Wilson, Proprietor — FR. 5-7963

DWIGHT EUBANK RAMBLER

Rambler Headquarters
for all of Torrance

1885 Torrance Boulevard — FA. 8-9222

THE Gay SHOP
1319 Sartori
Downtown Torrance — FA 8-4563

COMPLIMENTS OF

LAWSON JEWELERS

We Give You the Free Senior Key

1301 Sartori
Corner of Sartori and El Prado — FA. 8-4313

GABLE HOUSE BOWL

22501 Hawthorne Boulevard, Torrance
AND

RIK-SHA ROOM

BOWLING (Student Prices Prevail)
FINEST FOODS
Dancing and Entertainment — Steaks and Buffet
A Complete Family Center — FR. 8-2265

TORRANCE FLOWER SHOP

1400 Cravens,
Torrance

FA. 8-1861

HIGGINS BRICK

and

TILE COMPANY

2217 West 174th Street

Torrance, California

DA. 4-2321

RUSH'S BARBER SHOP

Formerly Star Barber Shop

Flat-Top Specialists

Ladies - Men - Children

ALL HAIRCUTS $1.30

DA. 6-5462

24519 Narbonne Avenue
Lomita

TONY PEROTTI'S FLYING "A"

Complete Lube Wheel Balancing

Tune-up Work

FR. 5-5033

22601 Hawthorne Boulevard
Torrance

TORRANCE BARBER SHOP

"It Pays to Look Well"

Located in Fox Market Shopping Center

FR. 1-9042

20922 South Hawthorne Blvd.
Torrance

CONGRATULATIONS CLASS OF '61

WARDROBE CLEANERS

"Where Good Cleaning Is Still a Craft"

Pick-up and Delivery
FR. 2-2442

126 North Catalina
Redondo Beach

ROME CABLE DIVISION

ALCOA

TORRANCE PLANT

ELECTRICAL WIRE AND CONDUIT

WALTERIA FLOWER SHOP

"Flowers Heaven Scent"

Corsages and Gifts

FR 5-1770

24266 Hawthorne Avenue
Walteria

190th & Anza Branch

SECURITY FIRST NATIONAL BANK

YOUR FRIENDLY NEIGHBORHOOD BANK

SERVING THE GROWING SOUTH BAY AREA

5108 West 190th Street Torrance
FR 1-5535

Manager
G. A. Pando

Assistant Manager
James Wilson

Compliments of

DR. JOSEPH P. BAY

OPTOMETRIST

1472 Marcelina Avenue
Torrance

"ROTS OF RUCK"

PACIFIC PLAZA CLEANERS

5021 Pacific Coast Highway
Torrance

Lyle Nakano

FR 8-2042

CANDLE-LITE GOWN SHOPPE

Formals and Semi-Formals for Every Occasion

Bridal and Attendants' Gowns

COMPLETE WEDDING ARRANGEMENTS

Open Weekdays Until 9 P.M.

2115 Torrance Boulevard

FA 8-6802

To a sweet and a beautiful girl, who has been as sweet as honey in Mrs. Pauline's Gowns, and always Gayle "64"

VILLAGE CAMERA SHOP

PHOTOGRAPHY

Commercial - Wedding Portraits

1714 South Catalina
Redondo Beach

FR 5-6098

ANZA HARDWARE

2441 - 190th Street, Redondo Beach
FR 9-8987

"S&H" Green Stamps

Dutch Boy Paints
Porter Cable Power Tools
Electrical

Houseware and
Gardening Supplies
Plumbing

COMPLIMENTS OF

WALTERIA CLEANERS

24264 Hawthorne Avenue

FR. 5-1519

TORRANCE FLOWERLAND

FLOWERS FOR ALL OCCASIONS

6510 Crenshaw Boulevard DA. 3-0174

Torrance, California FA. 1-3427

WALTER REXALL DRUGS

17440 Crenshaw

Torrance

DA. 3-3310

M AND M TRANSFER COMPANY

Trucking and Warehousing

Serving Torrance Industry

1818 Oak Street Torrance

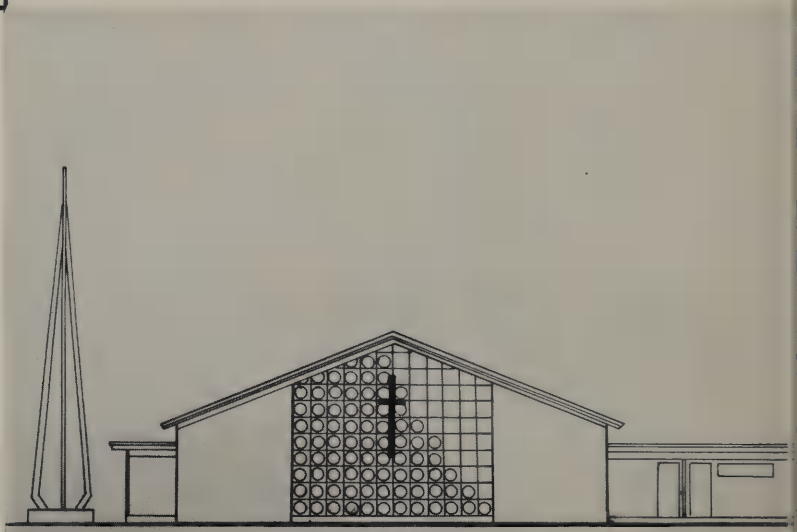

Exclusive Agents Huntington Land Co.

CHARLES W. GILTNER

Licensed Real Estate Broker

Formerly Clyde March Company

Office FR. 5-0556

1701 South Catalina Avenue Redondo Beach

"Unto Him be glory in the Church"

CHURCH OF CHRIST

3524 Emerald Street
Torrance

Worship and Bible Study for the Entire Family

your most *important* decision

Will your first job mean interesting, challenging work,
working with people you like,
an opportunity to advance?

To Mike and Vickie and Tonna

it will at *pacific telephone*

See your vocational counselor or
drop into one of our employment offices.

or ask your Operator for ZEnith 10,000
for the employment office nearest your home.

ROADIUM

Drive-In Theater

The Theater For
The Whole Family

$1.50 per car

DAvis 4-2664

Redondo Beach Boulevard
between
Crenshaw and Western

TRIANGLE OWL REXALL DRUG

Prescription Delivery

Complete Fountain Grill

FR. 4-2462

344 North Harbor Drive
Redondo Beach

HERMAN

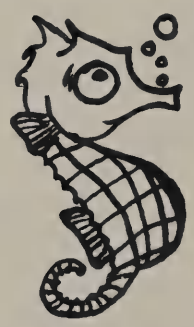

SEA HORSE

DISTINCTIVE
WOMEN'S APPAREL

1812 South Catalina Avenue
in
Riviera Village

Redondo Beach

FR. 5-5589

Crest Barber Shop

Monday through Saturday
12:00 Noon to 8:00 P.M.

Under New Management

Crenshaw Boulevard
Near Artesia Boulevard

Manon Barber Shop

Specializing in
Ladies' and Children's
Haircuts

9:00 A.M. to 6:00 P.M.

Closed Monday

Artesia Boulevard
Near Crenshaw Boulevard

DA. 4-9509

Nat. P. Mondati

Gilberts

Highest Quality

TOYS AND HOBBIES FOR ALL AGES

22238 Palos Verdes Boulevard
Torrance

FR 5-4533

to Mike,
a swell guy
that I met in
math class. Be your
crazy self & you'll go
places. See you next year,
Carrie

I has bee a panic
being wiht you. To bad
we didn't get to know you
sooner.
Always good friends
"Mike"
(Michele)

Good
Luck
for Every

YY's ur
YY's ub
ur YY's
4 me.
Sign
me

Good luck
with Pierce!
Joyce Heckel

Mike, You a real swell guy. Your
are really nice. ~~to~~ you have
made Math a real panic
and I love ya. I hope to be
in one of your classes next
year. Love always.
Linda
McDonald
S'64

Mike
You're a real nut
Don't stay that way
your steady HAHA
Sally

Marie

To a real
swell guy
Good Luck
Bob Bow

Mike,
You are a great guy
whom I am truly
glad that I met.
I hope that our
friendship will con-
tinue for a long
time. Good luck
gonna say that after
didn't meet her before me.
Good luck
again.
Lucie

P.S. I had a lot of
fun with me.
fun at his
graduation.

I am not sure I should
sign this fouled up Mike
Hart annual, I mean milk
all that radiation and stuff. Other
than that we had alot of
fun helping up South High's
shop room

Your Friend
Mark
Maddrell

Mike -
It has been real nice knowing you this year. Be good. God bless you.
Lorna McKay
'63

To a sweet guy.
to bad we didn't
meet sooner. But
my luck worsens
that way. It seems
time I find a guy that's always
another girl. Good luck anyhow.
I owe you
Jonna
"Gi"

P.S. I LOVE YOU, PLEASE
Stay sweet even though you are a
~~[illegible]~~ ~~[illegible]~~, I hope to be going with
you a long time. If not, with the next girl
you go with will be a lucky girl.
Be sure you get the right girl
before you marry.
Alecia

GURAGE
INVU

Mike -
It has been fun knowing a real cool guy like you.
Hope it's as you hoped
for good luck in the years to come
"Gi"

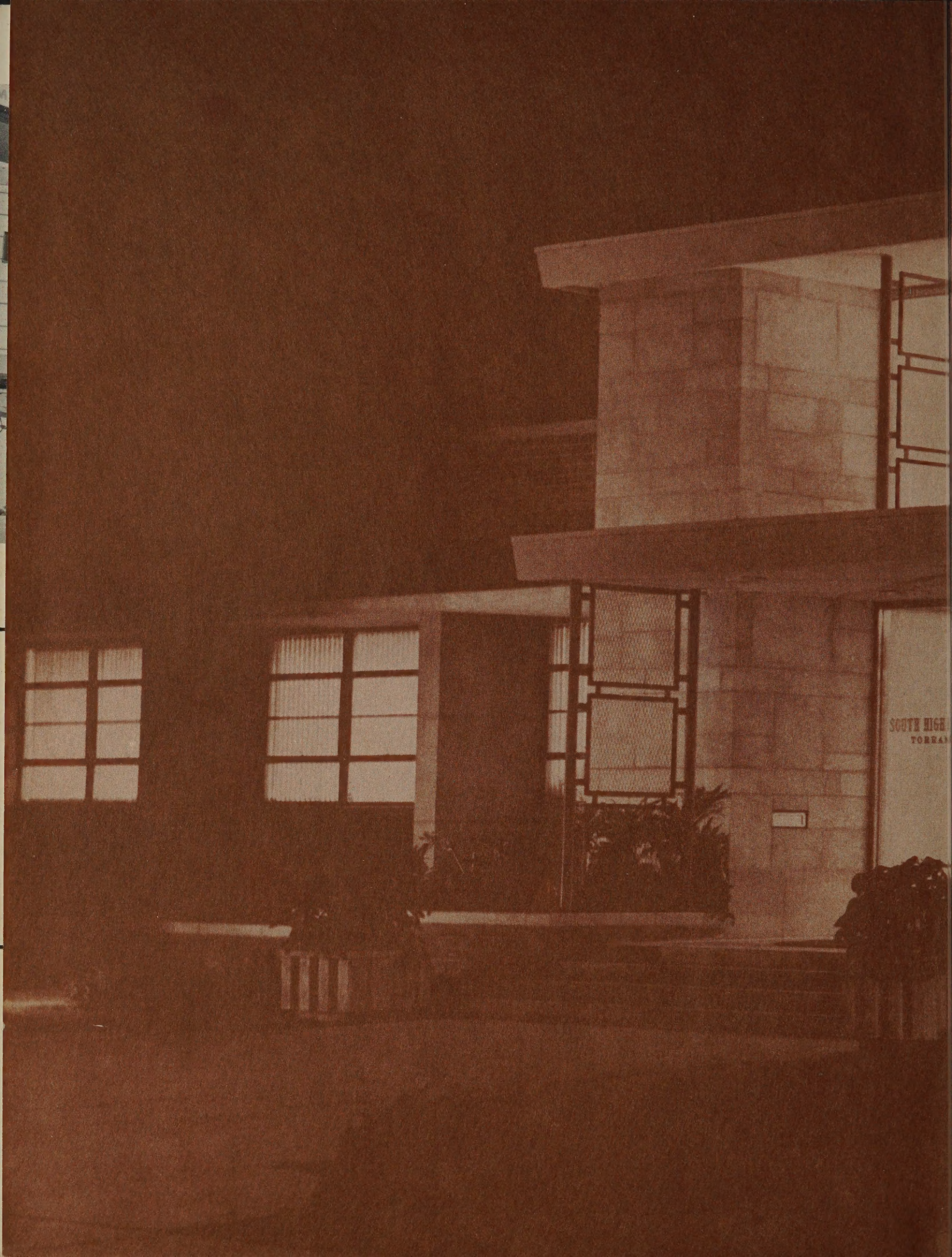
SOUTH HIGH

4801